



## REGIONAL DISTRICT OF CENTRAL KOOTENAY

# Area G Advisory Planning and Heritage Commission OPEN MEETING AGENDA

7:00 pm

Wednesday, April 24<sup>th</sup>, 2024

Online via WebEx

To promote openness, transparency and provide accessibility to the public we provide the ability to attend all RDCK meetings in-person or remote.

**Join by Video:**

<https://nelsonho.webex.com/nelsonho/j.php?MTID=me86136abfc8b9c68576e6e217ebb2781>

**Join by Phone:**

+1-604-449-3026 Canada Toll (Vancouver)

**Meeting Number (access code):** 2770 538 4546

**Meeting Password:** rqMeAMdk255 (77632635 from phones)

**In-Person Location:** Online only

**1. CALL TO ORDER**

Chair Lang called the meeting to order at \_\_\_\_ p.m.

**2. TRADITIONAL LANDS ACKNOWLEDGEMENT STATEMENT**

We acknowledge and respect the Indigenous peoples within whose traditional lands we are meeting today.

**3. ADOPTION OF AGENDA**

**MOVED** and seconded,  
AND Resolved:

The Agenda for the April 24th, 2024 Area G Advisory Planning and Heritage Commission meeting, be adopted as circulated.

**Carried/Defeated/Referred**

**4. RECEIPT OF MINUTES**

The March 27<sup>th</sup>, 2024 Area G Advisory Planning and Heritage Commission minutes, have been received.

**5. STAFF REPORTS- APPLICATIONS**

**5.1 Zoning Bylaw Amendments Referral – RDCK all zoned areas**

The Referral Package dated March 28<sup>th</sup>, 2024 from Dana Hawkins, Planner, regarding the proposed bylaw amendments to implement the requirements of Provincial Bill 44 Housing Statutes (Residential Development) Amendment Act, has been received.

**Moved** and seconded,

AND Resolved that it be recommended to the Board:

That the Area G Advisory Planning and Heritage Commission SUPPORT/NOT SUPPORT the proposed RDCK bylaw amendments, specific to Area G, to implement the requirements of Provincial Bill 44 Housing Statutes (Residential Development) Amendment Act.

**Carried/Defeated/Referred**

**6. PUBLIC TIME**

The Chair will call for questions from the public at \_\_\_\_\_ p.m.

**7. NEXT MEETING**

The next Area G Advisory Planning and Heritage Commission meeting is scheduled for May 29<sup>th</sup>, 2024 at 7:00pm.

**8. ADJOURNMENT**

**MOVED** and seconded,

AND Resolved:

The Area G Advisory Planning and Heritage Commission meeting be adjourned at \_\_\_\_\_ p.m.

**Carried/Defeated/Referred**



# Bylaw Amendment Referral Form

Amendment to Zoning Bylaw Nos. 1675, 2004; 2315, 2013; 2316, 2013; 2317, 2013; 2435, 2016 & 2452, 2018

Date: March 28, 2024

You are requested to comment on the attached bylaw amendments for potential effect on your agency's interests. We would appreciate your response within 30 days (**PRIOR TO APRIL 30<sup>TH</sup>, 2024**). If no response is received within that time, it will be assumed that your agency's interests are unaffected.

**PURPOSE OF THE BYLAW AMENDMENT:**

The purpose of the proposed bylaw amendments are to implement the requirements of Provincial Bill 44 Housing Statutes (Residential Development) Amendment Act, which includes provisions to allow small-scale multi-unit housing (SSMUH) across B.C. The RDCK must allow for a minimum of 1 secondary suite and/or 1 detached accessory dwelling unit in all restricted zones (i.e. zones where the residential use is restricted to detached single-family dwellings), in all electoral areas. More information on the Provincial requirements can be found [here](#).

These requirements will require changes to the following bylaws:

Electoral Area 'A' Land Use Bylaw No. 2315, 2013	Electoral Area 'A' Land Use Amendment Bylaw No. 2953, 2024
Electoral Area 'B' Land Use Bylaw No. 2316, 2013	Electoral Area 'B' Land Use Amendment Bylaw No. 2954, 2024
Electoral Area 'C' Land Use Bylaw No. 2317, 2013	Electoral Area 'C' Land Use Amendment Bylaw No. 2955, 2024
Electoral Area 'D' Land Use Bylaw No. 2435, 2016	Electoral Area 'D' Land Use Amendment Bylaw No. 2956, 2024
Electoral Area 'G' Land Use Bylaw No. 2452, 2018	Electoral Area 'G' Land Use Amendment Bylaw No. 2957, 2024
Regional District of Central Kootenay Zoning Bylaw No. 1675, 2004	Regional District of Central Kootenay Zoning Amendment Bylaw No. 2958, 2024

(Full existing bylaws can be found [here](#), and amending bylaws can be found [here](#).)

Attached to this referral is a Table of Concordance, which outlines the proposed amendments by comparing the existing zoning regulations with the proposed changes and their rationale. **IN GENERAL** (please refer to the table for detail) the RDCK proposes that residential zones with lot sizes 1 hectare (2.5 acres) or less in size allow a single detached home, duplex and/or secondary suite with a maximum density of 2 dwelling units. Residential zones with lot sizes over 1 hectare (2.5 acres) in size allow a single detached home, duplex, detached accessory dwelling unit (commonly known as a carriage house, cottage or garden suite) and/or secondary suite with a maximum density of 2 dwelling units. To implement this, other amendments such as to definitions, general use regulations, density provisions, and non-residential zones are proposed.

**LOCATION:**

The proposed amendments affect all zoned areas in the RDCK – Electoral Areas A, B, C, D, F, G, I, J & K (see attached map).

<p><b>AREA OF PROPERTY AFFECTED:</b> n/a</p>	<p><b>ALR STATUS:</b> The proposed amendments include properties zoned agriculture within and outside the ALR.</p>	<p><b>ZONING DESIGNATION:</b> All zones that meet the Provincial definition of 'restricted zone'.</p>	<p><b>OFFICIAL COMMUNITY PLAN DESIGNATION:</b> Typically, all bylaws enacted after the adoption of an OCP must be consistent with the OCP. However, zoning bylaw updates required to align with the SSMUH legislation are excluded from this requirement until December 31<sup>st</sup>, 2025. Therefore, no OCP amendments are proposed at this time.</p>
--	--	---	--

**APPLICANT:**

RDCK Planning Department

Please fill out the Response Summary on the back of this form. If your agency's interests are 'Unaffected' no further information is necessary. In all other cases, we would appreciate receiving additional information to substantiate your position and, if necessary, outline any conditions related to your position. Please note any legislation or official government policy, which would affect our consideration of this permit.

DANA HAWKINS, MCIP, RPP, PLANNER  
REGIONAL DISTRICT OF CENTRAL KOOTENAY

- TRANSPORTATION West Kootenay
- AGRICULTURAL LAND COMMISSION
- REGIONAL AGROLOGIST
- MUNICIPAL AFFAIRS & HOUSING
- INTERIOR HEALTH HBE Team, Nelson
- WATER SYSTEM OR IRRIGATION DISTRICT
  - WYNNDEL IRRIGATION DISTRICT
  - KITCHENER IMPROVEMENT DISTRICT
  - NORTH CANYON IMPROVEMENT DISTRICT
  - ORDE CREEK IMPROVEMENT DISTRICT
  - RYKERT IRRIGATION DISTRICT
  - SOUTH CANYON IMPROVEMENT DISTRICT
  - CRESTON DYKING DISTRICT
  - NICKS ISLAND DYKING DISTRICT
  - NASOOKIN IMPROVEMENT DISTRICT
  - SITKUM CREEK IMPROVEMENT DISTRICT
  - BONNINGTON IMPROVEMENT DISTRICT
  - BOURKE CREEK IMPROVEMENT DISTRICT
  - CLAYTON CREEK IMPROVEMENT DISTRICT
  - LEECREST IMPROVEMENT DISTRICT
  - RIDGEWOOD IMPROVEMENT DISTRICT
  - TAGHUM IMPROVEMENT DISTRICT
  - WHITEHEAD WATERWORKS DISTRICT
  - GLADE IRRIGATION DISTRICT
  - PLAYMOR JUNCTION IMPROVEMENT DISTRICT
  - VOYKIN IMPROVEMENT DISTRICT
  - BRILLIANT WATERWORKS DISTRICT
  - OOTISCHENIA IMPROVEMENT DISTRICT
  - POUPORE IMPROVEMENT DISTRICT
  - ROBSON-RASPBERRY IMPROVEMENT DISTRICT
  - ARMSTRONG BAY IMPROVEMENT DISTRICT
- UTILITIES
  - FORTIS, BC HYDRO, NELSON HYDRO, COLUMBIA POWER

REGIONAL DISTRICT OF CENTRAL KOOTENAY

DIRECTORS FOR:

- A  B  C  D  E  F  G  H  I  J  K

ALTERNATIVE DIRECTORS FOR:

- A  B  C  D  E  F  G  H  I  J  K

- APHC AREAS A, B, C, D, G, H & J, CVAAC
- RDCK FIRE SERVICES
- RDCK EMERGENCY SERVICES
- RDCK BUILDING SERVICES
- RDCK UTILITY SERVICES

FIRST NATIONS

- KTUNAXA NATION COUNCIL (ALL REFERRALS)
  - YAQAN NU?KIY (LOWER KOOTENAY)
  - ?AKINK'UM?ASNUQ?I?IT (TOBACCO PLAINS)
  - ?AKISQNUK (COLUMBIA LAKE)
  - ?AQ'AM (ST. MARY'S)
- OKANAGAN NATION ALLIANCE
  - C'ƏC'ƏWIXA? (UPPER SIMILKAMEEN)
  - K?K'ƏR'MÍWS (LOWER SIMILKAMEEN)
  - SNPÍNTKTN (PENTICTON)
  - STQA?TKWƏ?WT (WEST BANK)
  - SUKNAQÍNX (OKANAGAN)
  - SWÍWS (OSOYOOS)
  - SPAXOMƏN (UPPER NICOLA)
- SHUSWAP NATION TRIBAL COUNCIL
  - KENPÉSQT (SHUSWAP)
  - QW?EWT (LITTLE SHUSWAP)
  - SEXQELTQÍN (ADAMS LAKE)
  - SIMPCW (SIMPCW)
  - SKEMTSIN (NESKONLITH)
  - SPLATSÍN (SPLATSÍN FIRST NATION)
  - SKEETCHESTN INDIAN BAND
  - TK'EMLUPS BAND
- SINIXT (COLVILLE CONFEDERATED TRIBES)

The personal information on this form is being collected pursuant to *Regional District of Central Kootenay Planning Procedures and Fees Bylaw No. 2457, 2015* for the purpose of determining whether the application will affect the interests of other agencies or adjacent property owners. The collection, use and disclosure of personal information are subject to the provisions of FIPPA. Any submissions made are considered a public record for the purposes of this application. Only personal contact information will be removed. If you have any questions about the collection of your personal information, contact the Regional District Privacy Officer at 250.352.6665 (toll free 1.800.268.7325), [info@rdck.bc.ca](mailto:info@rdck.bc.ca), or RDCK Privacy Officer, Box 590, 202 Lakeside Drive, Nelson, BC V1L 5R4.

**RESPONSE SUMMARY**  
**FILE: 10-5110-20-SSMUH APPLICANT: RDCK**

**Name:**

**Date:**

**Agency:**

**Title:**

RETURN TO: DANA HAWKINS, PLANNER  
DEVELOPMENT AND COMMUNITY SUSTAINABILITY SERVICES  
REGIONAL DISTRICT OF CENTRAL KOOTENAY  
BOX 590, 202 LAKESIDE DRIVE  
NELSON, BC V1L 5R4  
Ph. 250-352-8153  
Email: [plandept@rdck.bc.ca](mailto:plandept@rdck.bc.ca)

# RDCK Areas with Zoning

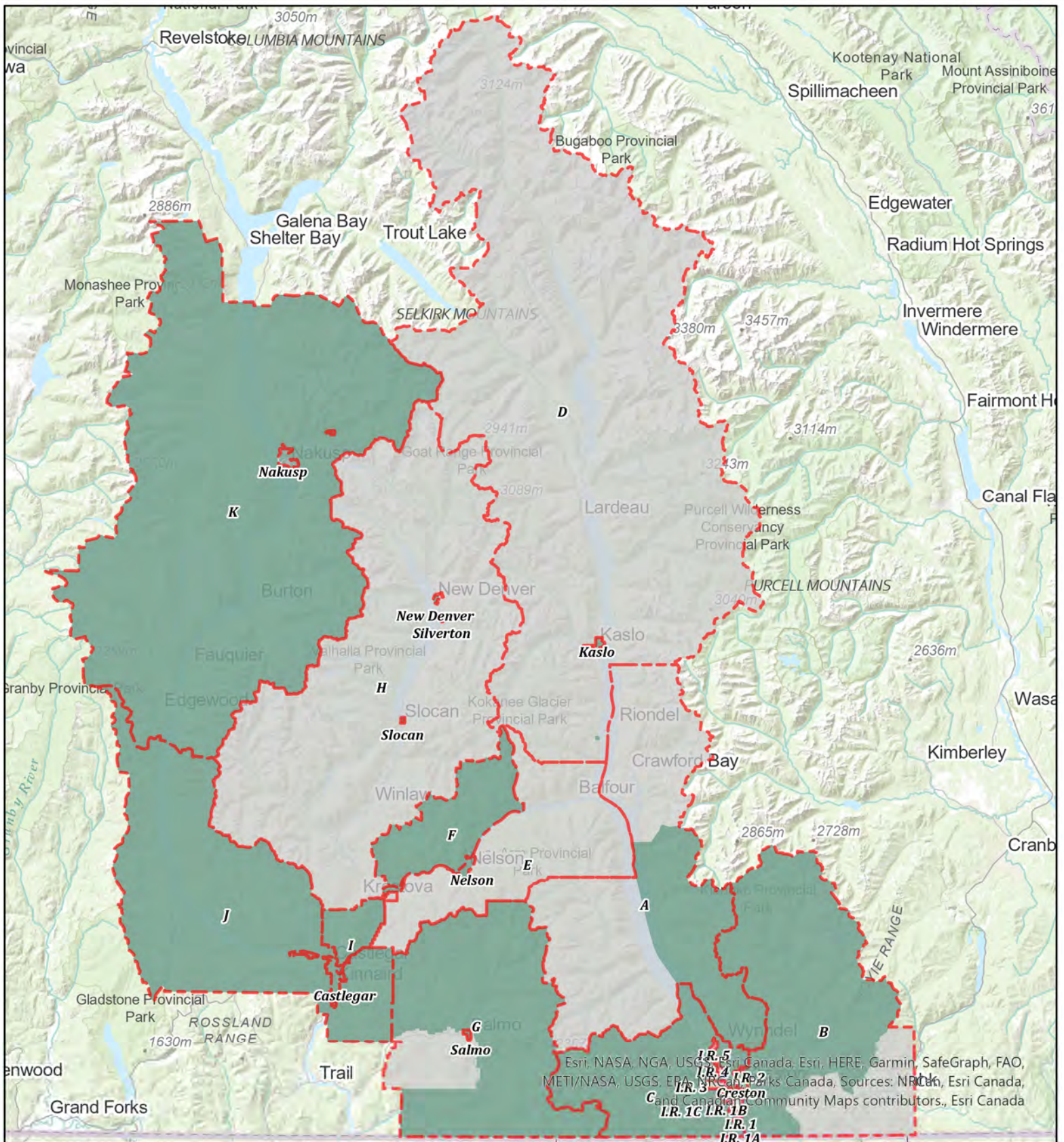

REGIONAL DISTRICT OF CENTRAL KOOTENAY  
 Box 590, 202 Lakeside Drive,  
 Nelson, BC V1L 5R4  
 Phone: 1-800-268-7325 www.rdck.bc.ca  
 maps@rdck.bc.ca

- Electoral Areas
- Zoned
- Unzoned

**Map Scale:**

1:1,050,000

Date: Tuesday, March 14, 2023



The mapping information shown are approximate representations and should only be used for reference purposes. The Regional District of Central Kootenay is not responsible for any errors or omissions on this map.

## Concurrence Table

### Amendments to Electoral Area 'A' Land Use Bylaw No. 2315, 2013

Section Number	Existing Item / Wording	Change	Rationale
Interpretation 17.0		<b>NEW</b> BED AND BREAKFAST means an accessory use located wholly within <b>single detached housing</b> that provides temporary lodging for tourists and visitors;	Clarify for Accessory Tourist Accommodation.
Interpretation 17.0		<b>NEW</b> CARETAKER SUITE means a dwelling unit within a building or portion of a building used to provide on-site accommodation by the employer for persons employed on the property, a residence for the site caretaker, operator of a commercial establishment, or on-duty security personnel. No more than one caretaker suite is permitted on a site;	Clarify the accessory residential use in industrial and commercial zones.
Interpretation 17.0	DAY CARE FACILITY means a building Provincially licensed as a community care facility in which care, supervision or any form of educational or social training not provided under the School Act is provided for any portion of the day to three (3) or more children under six (6) years of age not forming part of the operator's <b>family</b> ;	<b>AMEND</b> DAY CARE FACILITY means a building Provincially licensed as a community care facility in which care, supervision or any form of educational or social training not provided under the School Act is provided for any portion of the day to three or more children under six years of age not forming part of the operator's <b>household</b> ;	Household is a more modern term and will be used throughout the bylaw.
Interpretation 17.0	DENSITY means density means the number of dwellings, visitor or resort accommodation units on a site expressed in units per acre or	<b>AMEND</b> DENSITY means the number of dwelling, visitor or resort accommodation units on a site	Align with how bylaw calculates density.

## Concurrence Table

	hectare, or alternatively as the site area required per dwelling unit;	expressed as a maximum number of units per lot, or alternatively as the site area required per unit;	
Interpretation 17.0	DWELLING means one or more rooms that are self-contained, intended for domestic use as a residence by one or more persons, and containing kitchen, living, sleeping and sanitary facilities;	<b>DELETE</b>	Refer to Dwelling Unit definition.
Interpretation 17.0	DWELLING, ACCESSORY means a dwelling unit, either detached or attached, which is permitted as an accessory use in conjunction with a principal use. The accessory dwelling is a complete living unit and includes a private kitchen and bath; common accessory dwellings include, but are not limited to, secondary suites, cottages, carriage houses and garage suites;	<b>AMEND</b> ACCESSORY DWELLING UNIT means a building, or part of a building, that: a) is a self-contained residential accommodation unit, and b) has cooking, sleeping and bathroom facilities, and c) is secondary to a principal dwelling located on the same property.	Updated and consistent definition across all bylaws.
Interpretation 17.0	DWELLING, ONE-FAMILY means a detached building used exclusively for occupancy by one (1) family;	<b>AMEND</b> SINGLE DETACHED HOUSING means a detached building containing only one dwelling unit, designed exclusively for occupancy by one household. Where a secondary suite is permitted, this use class may contain a secondary suite. This use includes manufactured homes.	Clarify and modernize.
Interpretation 17.0	DWELLING, TWO-FAMILY means a detached building or pair of attached buildings used exclusively for occupancy by two (2) families living independently of each other;	<b>AMEND</b> DUPLEX HOUSING means a building designed exclusively to accommodate two households living independently in separate dwelling units above or	Clarify and modernize.



## Concurrence Table

		below each other. This type of development is designed and constructed as two dwelling units at initial construction.	
Interpretation 17.0	DWELLING, MULTI-FAMILY means a building or portion thereof containing three (3) or more dwelling units;	<b>AMEND</b> MULTI-UNIT HOUSING means a detached building, used exclusively for residential purposes, consisting of three or more dwelling units, either with private individual access or common access intended to be used as a residence by three or more households living independently of each other;	Modernize definition.
Interpretation 17.0	DWELLING UNIT means one (1) or more rooms with private bath and kitchen facilities comprising an independent self-contained dwelling unit;	<b>AMEND</b> DWELLING UNIT means one or more rooms with self-contained eating, living, sleeping and sanitary facilities, used or intended to be used as a residence for no more than one household;	Use a consistent definition.
Interpretation 17.0	FAMILY means one (1) or more persons related by blood, marriage, adoption or foster parenthood, occupying a dwelling unit; or not more than five (5) unrelated persons sharing a dwelling unit; or residents of a group home;	<b>AMEND</b> HOUSEHOLD means: a) a person; or b) two or more persons related by blood, marriage, or adoption; or associated through foster care, all living together in one dwelling unit as a single household using common cooking facilities; or c) a group of not more than five persons, including boarders, who are not related by blood,	Household is a more modern term and will be used throughout the bylaw.

## Concurrence Table

		<p>marriage, or adoption, or associated through foster care, all living together in one dwelling unit as a single household using common cooking facilities; or</p> <p>d) a combination of (b) and (c), provided that the combined total does not include more than 3 persons unrelated by blood, marriage or adoption or associated through foster care; all living together in one dwelling unit as a single household using common cooking facilities;</p> <p>in addition, a household may also include up to one housekeeper or nanny.</p>	
Interpretation 17.0	<p>GROUP CARE FACILITIES means a type of facility, which provides a living environment for up to eight (8) persons under care who operate as the functional equivalent of a <b>family</b>; including such supervision and care by supportive staff as may be necessary to meet the physical, emotional, and social needs of the residents;</p>	<p><b>AMEND</b></p> <p>GROUP CARE FACILITIES means a type of facility, which provides a living environment for up to eight persons under care who operate as the functional equivalent of a <b>household</b>; including such supervision and care by supportive staff as may be necessary to meet the physical, emotional, and social needs of the residents;</p>	<p>Household is a more modern term and will be used throughout the bylaw.</p>
Interpretation 17.0		<p><b>NEW</b></p> <p>KITCHEN means facilities intended to be used for the preparation or cooking of food, and includes any room or portion of a room containing cooking</p>	<p>Important definition for enforcement on what constitutes a dwelling unit.</p>

## Concurrence Table

		appliances including, without limitation, stoves or ovens. Plumbing, wiring or provision for a stove or oven constitutes the existence of such appliances;	
Interpretation 17.0	PRINCIPAL DWELLING means a principal <b>residential</b> unit that consists of a self-contained set of rooms located in a building; is used or intended for use as a residential premises, and contains kitchen and bathroom facilities that are intended to be exclusive to the unit; and is not a <b>secondary or</b> accessory dwelling unit, or any vehicle.	<b>AMEND</b> PRINCIPAL DWELLING means a principal <b>dwelling</b> unit that consists of a self-contained set of rooms located in a building; is used or intended for use as a residential premises, and contains kitchen and bathroom facilities that are intended to be exclusive to the unit; and is not an accessory dwelling unit, or any vehicle.	Keep terminology consistent.
Interpretation 17.0	SHORT TERM RENTAL means the use of a <b>one-family dwelling or two-family dwelling</b> for temporary accommodation (less than 30 days) on a commercial basis;	<b>AMEND</b> SHORT TERM RENTAL means the use of a <b>dwelling unit</b> for temporary accommodation (less than 30 days) on a commercial basis;	Update terms.
Interpretation 17.0		<b>NEW</b> SECONDARY SUITE means an accessory dwelling unit that is located in and forms part of a principal dwelling.	New definition to implement accessory dwelling unit regulations.
Site Areas 18.4	The minimum <b>parcel size</b> for a parcel subdivided under Section 514 of the Local Government Act shall be the minimum <b>site area</b> of the zone in which the parcel is located unless otherwise stated.	<b>AMEND</b> The minimum <b>lot size</b> for a parcel subdivided under Section 514 of the Local Government Act shall be the minimum <b>lot size</b> of the zone in which the parcel is located unless otherwise stated.	Use consistent terms when referring to subdivision.
Reduction of Minimum Site Areas-Lot Sizes	Where two or more contiguous lots registered prior to adoption of this bylaw have less than the minimum	<b>AMEND</b> Where two or more contiguous lots registered prior to adoption of this	Use consistent terms when referring to subdivision.

## Concurrence Table

18.10	site area required by this bylaw, the lots may be consolidated into fewer lots than exist at the time of application as long as no new lot created is smaller than any previously existing lot.	bylaw have less than the minimum lot size required by this bylaw, the lots may be consolidated into fewer lots than exist at the time of application as long as no new lot created is smaller than any previously existing lot.	
Reduction of Minimum Site Areas-Lot Sizes 18.11	Where it is not possible to create a lot that has the minimum site area required for a zone, the minimum site area requirement may be reduced where the proposed subdivision involves any one of the following and meets local health authority requirements:	<b>AMEND</b> Where it is not possible to create a lot that has the minimum lot size required for a zone, the minimum lot size requirement may be reduced where the proposed subdivision involves any one of the following and meets local health authority requirements:	Use consistent terms when referring to subdivision.
Reduction of Minimum Site Areas-Lot Sizes 18.12	The minimum site area for a lot created under sub-section 11 shall be 0.2 hectares where serviced by a community water system and 0.4 hectares where not serviced by a community water system.	<b>AMEND</b> The minimum lot size for a lot created under sub-section 11 shall be 0.2 hectares where serviced by a community water system and 0.4 hectares where not serviced by a community water system.	Use consistent terms when referring to subdivision.
Reduction of Minimum Site Areas-Lot Sizes 18.13	Despite sub-section 12, where a dwelling has been constructed across a legal property line prior to the adoption of this bylaw, lot lines may be adjusted so as to allow property owners to legitimize the structure as long as no lot is reduced in site area.	<b>AMEND</b> Despite sub-section 12, where a dwelling has been constructed across a legal property line prior to the adoption of this bylaw, lot lines may be adjusted so as to allow property owners to legitimize the structure as long as no lot is reduced in lot size.	Use consistent terms when referring to subdivision.
Off-Street Parking Standards 18.68	Required parking and associated manoeuvring aisles in all multi-family residential, commercial and industrial zones shall be surfaced with either asphalt or concrete	<b>AMEND</b> Required parking and associated manoeuvring aisles in all multi-unit housing, commercial and industrial zones shall be surfaced with either	Update term.

## Concurrence Table

	pavement or a suitable alternative, be adequately provided with lighting and drainage facilities, have access to and from highways and provide one (1) disabled person's parking space for every ten (10) parking spaces required.	asphalt or concrete pavement or a suitable alternative, be adequately provided with lighting and drainage facilities, have access to and from highways and provide one (1) disabled person's parking space for every ten (10) parking spaces required.	
Off-Street Parking Standards 18.72	The maximum slope for the required off-street parking in all <b>multi-family residential</b> , commercial and industrial zones to accommodate more than three (3) spaces is 6%. The maximum slope applies only to the area that provides the required parking spaces and not to the driveway providing access to the required parking spaces.	<b>AMEND</b> The maximum slope for the required off-street parking in all <b>multi-unit housing</b> , commercial and industrial zones to accommodate more than three (3) spaces is 6%. The maximum slope applies only to the area that provides the required parking spaces and not to the driveway providing access to the required parking spaces.	Update term.
Off-Street Parking and Loading Space Requirements	Single-family 2 spaces per dwelling unit Two-family 2 spaces per dwelling unit /4 spaces total Multi-family Residential 1.2 spaces per dwelling unit	<b>AMEND</b> Single Detached Housing 2 spaces Duplex Housing 4 spaces Accessory Dwelling Unit 1 space Multi-Unit Housing 1.2 spaces per dwelling unit	Update terms and include requirements for accessory dwelling unit.
General Regulations for Landscaping 18.100	In a <b>multi-family residential</b> development including manufactured home parks, any part of a lot not used for structures and associated parking areas should be fully landscaped and properly maintained as a landscaping area, or as undisturbed forest.	<b>AMEND</b> In a <b>multi-unit residential</b> development including manufactured home parks, any part of a lot not used for structures and associated parking areas should be fully landscaped and properly maintained as a landscaping area, or as undisturbed forest.	Update term.
General Regulations for Landscaping	At least 30 percent of the total area of any lot used for <b>multi-family residential</b> purposes shall be	<b>AMEND</b> At least 30 percent of the total area of any lot used for <b>multi-unit residential</b>	Update term.

## Concurrence Table

18.100	maintained as open space landscaped area in a permeable state.	purposes shall be maintained as open space landscaped area in a permeable state.	
Development Permit Variances 18.107	Pursuant to Section 498 of the Local Government Act variances to setback, height, landscaping or parking requirements may be approved by the Regional District in conjunction with the issuance of a Development Permit where community plan objectives for the form and character of commercial, industrial and <b>multi-family</b> developments can be achieved provided that no siting variances cross a property line.	<b>AMEND</b> Pursuant to Section 498 of the Local Government Act variances to setback, height, landscaping or parking requirements may be approved by the Regional District in conjunction with the issuance of a Development Permit where community plan objectives for the form and character of commercial, industrial and <b>multi-unit</b> developments can be achieved provided that no siting variances cross a property line.	Update term.
Accessory Dwelling Units 18.108		<b>NEW</b> An accessory dwelling unit is subject to the following regulations: <ul style="list-style-type: none"> <li>a. The maximum number of accessory dwelling units per lot is one.</li> <li>b. The minimum lot size for an accessory dwelling unit shall be 1.0 hectare.</li> <li>c. Notwithstanding section 108(b) secondary suites are permitted on all lots subject to approval from the regional health authority for sewerage disposal and water supply.</li> <li>d. The maximum gross floor area is 90.0 m<sup>2</sup>.</li> <li>e. The maximum height is 8.0 m.</li> </ul>	General regulations to apply to all zones permitting accessory dwelling units.

## Concurrence Table

		<ul style="list-style-type: none"> <li>f. The maximum number of storeys is 2.</li> <li>g. An accessory dwelling unit is not permitted to be used as accessory tourist accommodation or a short term rental.</li> <li>h. The accessory dwelling unit shall not be a recreational vehicle or other vehicle.</li> <li>i. A secondary suite shall not be connected to a single detached house by a breezeway or carport.</li> </ul>	
<p>Suburban Residential (R1) Permitted Uses 19.1</p>	<p>Dwellings:</p> <ul style="list-style-type: none"> <li>- One-family</li> <li>- Two-family</li> </ul> <p>Accessory Uses:</p> <ul style="list-style-type: none"> <li>- Accessory Buildings or Structures</li> <li>- Accessory Tourist Accommodation</li> <li>- Day Care Facility</li> <li>- Home Based Business</li> <li>- Horticulture</li> <li>- Keeping of Farm Animals</li> <li>- Sale of Site Grown Horticultural Produce</li> <li>- Accessory Dwelling</li> </ul>	<p><b>AMEND</b></p> <p>Dwellings:</p> <ul style="list-style-type: none"> <li>- Single Detached Housing</li> <li>- Duplex Housing</li> </ul> <p>Accessory Uses:</p> <ul style="list-style-type: none"> <li>- Accessory Buildings or Structures</li> <li>- Accessory Tourist Accommodation</li> <li>- Day Care Facility</li> <li>- Home Based Business</li> <li>- Horticulture</li> <li>- Keeping of Farm Animals</li> <li>- Sale of Site Grown Horticultural Produce</li> <li>- Accessory Dwelling Unit</li> </ul>	Update terms.
<p>Suburban Residential (R1) Development Regulations 19.2</p>	<p>The minimum site area for the following uses shall be required as follows:</p> <p>LEVEL OF SERVICES PROVIDED Community Water and Sewer</p>	<p><b>AMEND</b></p> <p>The minimum lot size for the following uses shall be required as follows:</p> <p>LEVEL OF SERVICES PROVIDED Community Water and Sewer</p>	As all lots are now required to permit 2 dwelling units, the lot sizes have been updated using minimum lot size.

## Concurrence Table

	<p>One-family 700 m2 Two-family 1000 m2</p> <p>Community Water or Sewer One-family 0.2 hectares Two-family 0.4 hectares</p> <p>On Site Only One-family 1 hectare Two-family 1 hectare</p>	<p>1000 m<sup>2</sup></p> <p>Community Water or Sewer 0.4 hectares</p> <p>On Site Only 1.0 hectare</p>	
<p>Suburban Residential (R1) Development Regulations 19.2B</p>		<p><b>NEW</b> The maximum density is 2 Dwelling Units.</p>	<p>New density provision. This would allow the property owner to decide the housing form(s) they desire but limit the density.</p>
<p>Suburban Residential (R1) Accessory Dwelling 19.13-16</p>	<p>13. Subject to compliance with the requirements of the Province for sewage disposal and water supply, one (1) accessory dwelling per lot is permitted as an accessory use to a single family dwelling subject to the following:</p> <ul style="list-style-type: none"> <li>a. the minimum site area for the accessory dwelling shall be the same as for a two-family dwelling, depending on level of servicing;</li> <li>b. a maximum gross floor area of 90 square meters (m2);</li> <li>c. the accessory dwelling shall not be a vehicle; and/or</li> <li>d. the accessory dwelling shall have a separate entrance</li> </ul>	<p><b>DELETE</b></p>	<p>See general use regulations 18.108.</p>



## Concurrence Table

	<p>and separate living, sleeping, sanitary and kitchen facilities from the single detached dwelling.</p> <p>14. The minimum separation distance between an accessory dwelling, inclusive of attached decks and porches, and another dwelling shall be three (3) metres.</p> <p>15. One (1) additional off-street parking space shall be provided for an accessory dwelling.</p> <p>16. Accessory dwellings shall not be used as tourist accommodation.</p>		
<p>Country Residential (R2) Permitted Uses 20.1</p>	<p>Dwellings:  - One-family  - Two-family  Horticulture</p> <p>Accessory Uses:  - Accessory Buildings or Structures  - Accessory Tourist Accommodation  - Day Care Facility  - Home Based Business  - Horticulture  - Keeping of Farm Animals  - Sale of Site Grown Horticultural Produce  - Accessory Dwelling  - Temporary Guest Accommodation  - Portable Sawmills (for processing of materials harvested on-site only)</p>	<p><b>AMEND</b></p> <p>Dwellings:  - Single Detached Housing  - Duplex Housing  Horticulture</p> <p>Accessory Uses:  - Accessory Buildings or Structures  - Accessory Tourist Accommodation  - Day Care Facility  - Home Based Business  - Horticulture  - Keeping of Farm Animals  - Sale of Site Grown Horticultural Produce  - Accessory Dwelling Unit  - Temporary Guest Accommodation  - Portable Sawmills (for processing of materials harvested on-site only)</p>	<p>Update terms.</p>

## Concurrence Table

Country Residential (R2) Development Regulations 20.2	The minimum site area for each permitted use shall be one (1) hectare.	<b>AMEND</b> The minimum lot size is 1.0 hectare.	To accommodate accessory dwelling units, staff recommend using minimum lot size and maximum density to control development on a residential lot.
Country Residential (R2) Development Regulations 20.2B		<b>NEW</b> The maximum density is 2 Dwelling Units.	To accommodate accessory dwelling units, staff recommend using minimum lot size and maximum density to control development on a residential lot.
Country Residential (R2) Development Regulations 20.3	The minimum <b>parcel size</b> for a parcel subdivided for a relative under Section 514 of the Local Government Act, with the approval of the Interior Health Authority, shall be 0.8 hectares.	The minimum <b>lot size</b> for a parcel subdivided for a relative under Section 514 of the Local Government Act, with the approval of the Interior Health Authority, shall be 0.8 hectares.	Use consistent terms.
Country Residential (R2) Accessory Dwelling 20.11-14	11. Subject to compliance with the requirements of the Province for sewage disposal and water supply, one (1) accessory dwelling per lot is permitted as an accessory use to a single family dwelling subject to the following: a. the minimum site area for the accessory dwelling shall be the same as for a two-family dwelling, depending on level of servicing; b. a maximum gross floor area of 90 square meters (m2); c. the accessory dwelling shall not be a vehicle; and/or	<b>DELETE</b>	See general use regulations 108.18.

## Concurrence Table

	<p>d. the accessory dwelling shall have a separate entrance and separate living, sleeping, sanitary and kitchen facilities from the single detached dwelling.</p> <p>12. The minimum separation distance between an accessory dwelling, inclusive of attached decks and porches, and another dwelling shall be three (3) metres.</p> <p>13. One (1) additional off-street parking space shall be provided for an accessory dwelling.</p> <p>14. Accessory dwellings shall not be used as tourist accommodation.</p>		
<p>Rural Residential (R3) Permitted Uses 21.1</p>	<p>Dwellings: - <b>One-family</b> - <b>Two-family</b></p> <p>Horticulture Micro Cultivation, Cannabis Micro Processing, Cannabis Nursery, Cannabis Veterinary Clinics</p> <p>Accessory Uses: - Accessory Buildings or Structures - Accessory Tourist Accommodation - Home Based Business - Keeping of Farm Animals - Sale of Site Grown Horticultural Produce - Small Scale Wood Product Manufacturing</p>	<p>Dwellings: - <b>Single Detached Housing</b> - <b>Duplex Housing</b></p> <p>Horticulture Micro Cultivation, Cannabis Micro Processing, Cannabis Nursery, Cannabis Veterinary Clinics</p> <p>Accessory Uses: - Accessory Buildings or Structures - <b>Accessory Dwelling Unit</b> - Accessory Tourist Accommodation - Home Based Business - Keeping of Farm Animals - Sale of Site Grown Horticultural Produce</p>	<p>Updated terms and add accessory dwelling unit.</p>

## Concurrence Table

	<ul style="list-style-type: none"> <li>- Temporary Guest Accommodation</li> <li>- Temporary Farmworker Housing</li> </ul>	<ul style="list-style-type: none"> <li>- Small Scale Wood Product Manufacturing</li> <li>- Temporary Guest Accommodation</li> <li>- Temporary Farmworker Housing</li> </ul>	
Rural Residential (R3) Development Regulations 20.2	The minimum site area for each permitted use shall be two (2) hectares.	<b>AMEND</b> The minimum lot size is 2.0 hectares.	To accommodate accessory dwelling units, staff recommend using minimum lot size and maximum density to control development on a residential lot.
Rural Residential (R3) Development Regulations 20.2B		<b>NEW</b> The maximum density is 2 Dwelling Units.	To accommodate accessory dwelling units, staff recommend using minimum lot size and maximum density to control development on a residential lot.
Rural Residential (R3) Development Regulations 20.6	Despite subsection 2, a manufactured home on a non-permanent foundation may be permitted in addition to a one-family dwelling.	<b>DELETE</b>	Replaced by accessory dwelling unit.
Rural Resource (R4) Permitted Uses 22.1	<p>Dwellings:</p> <ul style="list-style-type: none"> <li>- <b>One-family</b></li> <li>- <b>Two-family</b></li> </ul> <p>Horse Riding Stables and Boarding Stables Horticulture Micro Cultivation, Cannabis Micro Processing, Cannabis Nursery, Cannabis Nurseries, Greenhouses and Florists Veterinary Clinics Kennels</p> <p>Accessory Uses:</p> <ul style="list-style-type: none"> <li>- Accessory Buildings or Structures</li> </ul>	<p><b>AMEND</b></p> <p>Dwellings:</p> <ul style="list-style-type: none"> <li>- <b>Single Detached Housing</b></li> <li>- <b>Duplex Housing</b></li> </ul> <p>Horse Riding Stables and Boarding Stables Horticulture Micro Cultivation, Cannabis Micro Processing, Cannabis Nursery, Cannabis Nurseries, Greenhouses and Florists Veterinary Clinics Kennels</p> <p>Accessory Uses:</p>	Updated terms and add accessory dwelling unit.

## Concurrence Table

	<ul style="list-style-type: none"> <li>- Accessory Tourist Accommodation</li> <li>- Home Based Business</li> <li>- Keeping of Farm Animals</li> <li>- Sale of Site Grown Agricultural Produce</li> <li>- Portable Sawmills</li> <li>- Temporary Guest Accommodation</li> <li>- Temporary Farmworker Housing</li> </ul>	<ul style="list-style-type: none"> <li>- Accessory Buildings or Structures</li> <li>- <b>Accessory Dwelling Unit</b></li> <li>- Accessory Tourist Accommodation</li> <li>- Home Based Business</li> <li>- Keeping of Farm Animals</li> <li>- Sale of Site Grown Agricultural Produce</li> <li>- Portable Sawmills</li> <li>- Temporary Guest Accommodation</li> <li>- Temporary Farmworker Housing</li> </ul>	
Rural Resource (R4) Development Regulations 22.2	The minimum site area for each permitted use shall be two (2) hectares.	<b>AMEND</b> The minimum lot size is 2.0 hectares.	To accommodate accessory dwelling units, staff recommend using minimum lot size and maximum density to control development on a residential lot.
Rural Resource (R4) Development Regulations 22.2B		<b>NEW</b> The maximum density is 2 Dwelling Units.	To accommodate accessory dwelling units, staff recommend using minimum lot size and maximum density to control development on a residential lot.
<del>Multi-Family</del> Multi-Unit Residential (R6) Permitted Uses 24.1	<p>Dwellings:</p> <ul style="list-style-type: none"> <li>- <b>One-family</b></li> <li>- <b>Two-family</b></li> <li>- <b>Multiple Family</b></li> </ul> <p>Accessory Uses:</p> <ul style="list-style-type: none"> <li>- Accessory Buildings or Structures</li> <li>- Accessory Tourist Accommodation</li> <li>- Home Based Business</li> <li>- Recreation Facilities (including club houses, courts, trails, water based facilities, playgrounds and trails)</li> <li>- Maintenance and Utility Buildings</li> </ul>	<p><b>AMEND</b></p> <p>Dwellings:</p> <ul style="list-style-type: none"> <li>- <b>Single Detached Housing</b></li> <li>- <b>Duplex Housing</b></li> <li>- <b>Multi-Unit Housing</b></li> </ul> <p>Accessory Uses:</p> <ul style="list-style-type: none"> <li>- Accessory Buildings or Structures</li> <li>- <b>Accessory Dwelling Unit</b></li> <li>- Accessory Tourist Accommodation</li> <li>- Home Based Business</li> <li>- Recreation Facilities (including club houses, courts, trails, water based facilities, playgrounds and trails)</li> </ul>	Updated terms and add accessory dwelling unit.

## Concurrence Table

		- Maintenance and Utility Buildings	
Multi-Family Multi-Unit Residential (R6) Development Regulations 24.2	The minimum site area (per unit) for the following uses shall be required as follows: LEVEL OF SERVICES PROVIDED Community Water Supply and Community Water System One-family 700 m <sup>2</sup> Two-family/Unit 500 m <sup>2</sup> Multi-Family/Unit 300 m <sup>2</sup>  Community Water Supply Only One-family 0.2 hectare Two-family/Unit 0.4 hectare Multi-Family/Unit 0.1 hectare  On Site Only One-family 1.0 hectare Two-family/Unit 0.75 hectare Multi-Family/Unit 0.4 hectare	<b>AMEND</b> The minimum site area for the following uses shall be required as follows: LEVEL OF SERVICES PROVIDED Community Water Supply and Community Water System Single Detached and Duplex Housing 0.1 hectare Multi-Unit/ Dwelling Unit 300 m <sup>2</sup>  Community Water Supply Only Single Detached and Duplex Housing 0.8 hectare Multi-Unit/Dwelling Unit 0.1 hectare  On Site Only Single Detached and Duplex Housing 1.0 hectare Multi-Unit/Dwelling Unit 0.4 hectare	As all lots are now required to permit 2 dwelling units, the site areas have been updated.
Multi-Family Multi-Unit Residential (R6) Development Regulations 24.2		<b>NEW</b> The minimum lot size for subdivision is 0.1 hectares.	Add clarity.
Agriculture 1 (AG1) Permitted Uses 25.1	... <b>Single Family Dwelling</b> ...	<b>AMEND</b> ... <b>Single Detached Housing</b> ...	Use consistent language.
Agriculture 1 (AG1)		<b>NEW</b>	Add clarity.

## Concurrence Table

Development Regulations 25.2B		The maximum density is 2 Dwelling Units not including a Farmworker Dwelling Unit.	
Agriculture 1 (AG1) Development Regulations 25.6	The Maximum Gross Floor Area of the <b>Single Family Dwelling</b> is 185.0 square metres.	The Maximum Gross Floor Area of the <b>Single Detached Housing</b> is 185.0 square metres.	Use consistent language.
Agriculture 2 (AG2) Permitted Uses 26.1	... <b>Single Family Dwelling</b> ...	<b>AMEND</b> ... <b>Single Detached Housing</b> ...	Use consistent language.
Agriculture 2 (AG2) Development Regulations 26.2B		<b>NEW</b> The maximum density is 2 Dwelling Units not including a Farmworker Dwelling Unit.	Add clarity.
Agriculture 2 (AG2) Development Regulations 26.6	The Maximum Gross Floor Area of the <b>Single Family Dwelling</b> is 300.0 square metres.	The Maximum Gross Floor Area of the <b>Single Detached Housing</b> is 300.0 square metres.	Use consistent language.
Neighbourhood Commercial (C1) Permitted Uses 27.1	Accessory Uses: - Accessory Buildings or Structures - <b>One dwelling unit</b>	<b>AMEND</b> Accessory Uses: - Accessory Buildings or Structures - <b>Caretaker Suite</b>	Update term.
General Commercial (C2) Permitted Uses 28.1	Accessory Uses: - Accessory Buildings or Structures - <b>One dwelling unit</b>	<b>AMEND</b> Accessory Uses: - Accessory Buildings or Structures - <b>Caretaker Suite</b>	Update term.
Tourist Commercial (C3) Permitted Uses 29.1	Accessory Uses: - Accessory Buildings or Structures - <b>One dwelling unit</b>	<b>AMEND</b> Accessory Uses: - Accessory Buildings or Structures - <b>Caretaker Suite</b>	Update term.

## Concurrence Table

Light Industrial (M1) Permitted Uses 30.1	Accessory Uses: - Accessory Buildings or Structures - <b>One dwelling unit</b> - business office	<b>AMEND</b> Accessory Uses: - Accessory Buildings or Structures - <b>Caretaker Suite</b> - business office	Update term.
Medium Industrial (M2) Permitted Uses 31.1	Accessory Uses: - Accessory Buildings or Structures - <b>One dwelling unit</b> - business office	<b>AMEND</b> Accessory Uses: - Accessory Buildings or Structures - <b>Caretaker Suite</b> - business office	Update term.
Heavy Industrial (M3) Permitted Uses 32.1	Accessory Uses: - Accessory Buildings or Structures - <b>One dwelling unit</b> - business office	<b>AMEND</b> Accessory Uses: - Accessory Buildings or Structures - <b>Caretaker Suite</b> - business office	Update term.
Railway (RW) Permitted Uses 33.1	Accessory Uses: - Accessory Buildings or Structures - <b>One dwelling unit</b> - warehousing	<b>AMEND</b> Accessory Uses: - Accessory Buildings or Structures - <b>Caretaker Suite</b> - warehousing	Update term.
Community Services (CS) Permitted Uses 34.1	Accessory Uses: - Accessory Buildings or Structures - <b>One dwelling unit</b>	<b>AMEND</b> Accessory Uses: - Accessory Buildings or Structures - <b>Caretaker Suite</b>	Update term.
Park and Recreation (PR) Permitted Uses 35.1	Accessory Uses: - Accessory Buildings or Structures - <b>one dwelling unit</b> - concession booth - club house(s) - storage facilities	<b>AMEND</b> Accessory Uses: - Accessory Buildings or Structures - <b>Caretaker Suite</b> - concession booth - club house(s) - storage facilities	Update term.
Quarry (Q) Permitted Uses 37.1	Accessory Uses: - Accessory Buildings or Structures - <b>One dwelling unit</b>	<b>AMEND</b> Accessory Uses: - Accessory Buildings or Structures	Update term.



## Concurrence Table

	- business office	- <b>Caretaker Suite</b> - business office	
Forest Resource (FR) Permitted Uses 38.1	Accessory Uses: - Accessory Buildings or Structures - <b>One dwelling unit</b>	<b>AMEND</b> Accessory Uses: - Accessory Buildings or Structures - <b>Caretaker Suite</b>	Update term.
Environmental Reserve (ER) Permitted Uses 39.1	Accessory Uses: - Accessory Buildings or Structures - Interpretive facilities - <b>One dwelling unit</b>	<b>AMEND</b> Accessory Uses: - Accessory Buildings or Structures - Interpretive facilities - <b>Caretaker Suite</b>	Update term.

## Concurrence Table

### Amendments to Electoral Area 'B' Land Use Bylaw No. 2316, 2013

Section Number	Existing Item / Wording	Change	Rationale
Interpretation 15.0		<b>NEW</b> BED AND BREAKFAST means an accessory use located wholly within <b>single detached housing</b> that provides temporary lodging for tourists and visitors;	Clarify for Accessory Tourist Accommodation.
Interpretation 15.0		<b>NEW</b> CARETAKER SUITE means a dwelling unit within a building or portion of a building used to provide on-site accommodation by the employer for persons employed on the property, a residence for the site caretaker, operator of a commercial establishment, or on-duty security personnel. No more than one caretaker suite is permitted on a site;	Clarify the accessory residential use in industrial and commercial zones.
Interpretation 15.0	CARRIAGE HOUSE OR GARAGE SUITE means a secondary dwelling or suite located above a detached garage or accessory building, subordinate to the principal dwelling;	<b>DELETE</b>	See Accessory Dwelling Unit definition.
Interpretation 15.0	DAY CARE FACILITY means a building Provincially licensed as a community care facility in which care, supervision or any form of educational or social training not provided under the School Act is provided for any portion of the day to three (3) or more children under	<b>AMEND</b> DAY CARE FACILITY means a building Provincially licensed as a community care facility in which care, supervision or any form of educational or social training not provided under the School Act is provided for any portion of the day to three or more children under	Household is a more modern term and will be used throughout the bylaw.

## Concurrence Table

	six (6) years of age not forming part of the operator's <b>family</b> ;	six years of age not forming part of the operator's <b>household</b> ;	
Interpretation 15.0	DENSITY means density means the number of dwellings, visitor or resort accommodation units on a site expressed in units per acre or hectare, or alternatively as the site area required per dwelling unit;	<b>AMEND</b> DENSITY means the number of dwelling, visitor or resort accommodation units on a site expressed as a maximum number of units per lot, or alternatively as the site area required per unit;	Align with how bylaw calculates density.
Interpretation 15.0	DWELLING means one or more rooms that are self-contained, intended for domestic use as a residence by one or more persons, and containing kitchen, living, sleeping and sanitary facilities;	<b>DELETE</b>	Refer to Dwelling Unit definition.
Interpretation 15.0	DWELLING, ACCESSORY means a dwelling unit, either detached or attached, which is permitted as an accessory use in conjunction with a principal use. The accessory dwelling is a complete living unit and includes a private kitchen and bath; common accessory dwellings include, but are not limited to, secondary suites, cottages, carriage houses and garage suites;	<b>AMEND</b> ACCESSORY DWELLING UNIT means a building, or part of a building, that: a) is a self-contained residential accommodation unit, and b) has cooking, sleeping and bathroom facilities, and c) is secondary to a principal dwelling located on the same property.	Updated and consistent definition across all bylaws.
Interpretation 15.0	DWELLING, ONE-FAMILY means a detached building used exclusively for occupancy by one (1) family;	<b>AMEND</b> SINGLE DETACHED HOUSING means a detached building containing only one dwelling unit, designed exclusively for occupancy by one household. Where a secondary suite is permitted, this use class may contain a secondary suite.	Clarify and modernize.

## Concurrence Table

		This use includes manufactured homes.	
Interpretation 15.0	DWELLING, TWO-FAMILY means a detached building or pair of attached buildings used exclusively for occupancy by two (2) families living independently of each other;	<b>AMEND</b> DUPLEX HOUSING means a building designed exclusively to accommodate two households living independently in separate dwelling units above or below each other. This type of development is designed and constructed as two dwelling units at initial construction.	Clarify and modernize.
Interpretation 15.0	DWELLING, MULTI-FAMILY means a building or portion thereof containing three (3) or more dwelling units;	<b>AMEND</b> MULTI-UNIT HOUSING means a detached building, used exclusively for residential purposes, consisting of three or more dwelling units, either with private individual access or common access intended to be used as a residence by three or more households living independently of each other;	Modernize definition.
Interpretation 15.0	DWELLING UNIT means one (1) or more rooms with private bath and kitchen facilities comprising an independent self-contained dwelling unit;	<b>AMEND</b> DWELLING UNIT means one or more rooms with self-contained eating, living, sleeping and sanitary facilities, used or intended to be used as a residence for no more than one household;	Use a consistent definition.
Interpretation 15.0	FAMILY means one (1) or more persons related by blood, marriage, adoption or foster parenthood, occupying a dwelling unit; or not more than five (5) unrelated persons	<b>AMEND</b> HOUSEHOLD means: a) a person; or b) two or more persons related by blood, marriage, or adoption; or associated	Household is a more modern term and will be used throughout the bylaw.

## Concurrence Table

	sharing a dwelling unit; or residents of a group home;	<p>through foster care, all living together in one dwelling unit as a single household using common cooking facilities; or</p> <p>c) a group of not more than five persons, including boarders, who are not related by blood, marriage, or adoption, or associated through foster care, all living together in one dwelling unit as a single household using common cooking facilities; or</p> <p>d) a combination of (b) and (c), provided that the combined total does not include more than 3 persons unrelated by blood, marriage or adoption or associated through foster care; all living together in one dwelling unit as a single household using common cooking facilities;</p> <p>in addition, a household may also include up to one housekeeper or nanny.</p>	
Interpretation 15.0	GROUP CARE FACILITIES means a type of facility, which provides a living environment for up to eight (8) persons under care who operate as the functional equivalent of a <b>family</b> ; including such supervision and care by supportive staff as may be necessary to meet the physical,	<b>AMEND</b> GROUP CARE FACILITIES means a type of facility, which provides a living environment for up to eight persons under care who operate as the functional equivalent of a <b>household</b> ; including such supervision and care by supportive staff as may be necessary	Household is a more modern term and will be used throughout the bylaw.

## Concurrence Table

	emotional, and social needs of the residents;	to meet the physical, emotional, and social needs of the residents;	
Interpretation 15.0		<b>NEW</b> KITCHEN means facilities intended to be used for the preparation or cooking of food, and includes any room or portion of a room containing cooking appliances including, without limitation, stoves or ovens. Plumbing, wiring or provision for a stove or oven constitutes the existence of such appliances;	Important definition for enforcement on what constitutes a dwelling unit.
Interpretation 15.0	PRINCIPAL DWELLING means a principal <b>residential</b> unit that consists of a self-contained set of rooms located in a building; is used or intended for use as a residential premises, and contains kitchen and bathroom facilities that are intended to be exclusive to the unit; and is not a <b>secondary or</b> accessory dwelling unit, or any vehicle.	<b>AMEND</b> PRINCIPAL DWELLING means a principal <b>dwelling</b> unit that consists of a self-contained set of rooms located in a building; is used or intended for use as a residential premises, and contains kitchen and bathroom facilities that are intended to be exclusive to the unit; and is not an accessory dwelling unit, or any vehicle.	Keep terminology consistent.
Interpretation 15.0	SHORT TERM RENTAL means the use of a <b>one-family dwelling or two-family dwelling</b> for temporary accommodation (less than 30 days) on a commercial basis;	<b>AMEND</b> SHORT TERM RENTAL means the use of a <b>dwelling unit</b> for temporary accommodation (less than 30 days) on a commercial basis;	Update terms.
Interpretation 15.0		<b>NEW</b> SECONDARY SUITE means an accessory dwelling unit that is located in and forms part of a principal dwelling.	New definition to implement accessory dwelling unit regulations.
Site Areas 16.4	The minimum <b>parcel size</b> for a parcel subdivided under Section 514 of the Local Government Act shall be the	<b>AMEND</b> The minimum <b>lot size</b> for a parcel subdivided under Section 514 of the	Use consistent terms when referring to subdivision.

## Concurrence Table

	minimum <b>site area</b> of the zone in which the parcel is located unless otherwise stated.	Local Government Act shall be the minimum <b>lot size</b> of the zone in which the parcel is located unless otherwise stated.	
Reduction of Minimum <b>Site Areas</b> -Lot Sizes 16.10	Where two or more contiguous lots registered prior to adoption of this bylaw have less than the minimum <b>site area</b> required by this bylaw, the lots may be consolidated into fewer lots than exist at the time of application as long as no new lot created is smaller than any previously existing lot.	<b>AMEND</b> Where two or more contiguous lots registered prior to adoption of this bylaw have less than the minimum <b>lot size</b> required by this bylaw, the lots may be consolidated into fewer lots than exist at the time of application as long as no new lot created is smaller than any previously existing lot.	Use consistent terms when referring to subdivision.
Reduction of Minimum <b>Site Areas</b> -Lot Sizes 16.11	Where it is not possible to create a lot that has the minimum <b>site area</b> required for a zone, the minimum <b>site area</b> requirement may be reduced where the proposed subdivision involves any one of the following and meets local health authority requirements:	<b>AMEND</b> Where it is not possible to create a lot that has the minimum <b>lot size</b> required for a zone, the minimum <b>lot size</b> requirement may be reduced where the proposed subdivision involves any one of the following and meets local health authority requirements:	Use consistent terms when referring to subdivision.
Reduction of Minimum <b>Site Areas</b> -Lot Sizes 16.12	The minimum <b>site area</b> for a lot created under Section 16.0(11) shall be 0.2 hectares where serviced by a community water system and 0.4 hectares where not serviced by a community water system.	<b>AMEND</b> The minimum <b>lot size</b> for a lot created under Section 16.0(11) shall be 0.2 hectares where serviced by a community water system and 0.4 hectares where not serviced by a community water system.	Use consistent terms when referring to subdivision.
Reduction of Minimum <b>Site Areas</b> -Lot Sizes 16.13	Despite Section 16.0(12), where a dwelling has been constructed across a legal property line prior to the adoption of this bylaw, lot lines may be adjusted so as to allow property	<b>AMEND</b> Despite Section 16.0(12), where a dwelling has been constructed across a legal property line prior to the adoption of this bylaw, lot lines may be adjusted so as to allow property	Use consistent terms when referring to subdivision.

## Concurrence Table

	owners to legitimize the structure as long as no lot is reduced in <b>site area</b> .	owners to legitimize the structure as long as no lot is reduced in <b>lot size</b> .	
Off-Street Parking and Loading Space Requirements	Single-family 2 spaces per dwelling unit Two-family 2 spaces per dwelling unit /4 spaces total Multi-family Residential 1.2 spaces per dwelling unit	<b>AMEND</b> Single Detached Housing 2 spaces Duplex Housing 4 spaces Accessory Dwelling Unit 1 space Multi-Unit Housing 1.2 spaces per dwelling unit	Update terms and include requirements for accessory dwelling unit.
Accessory Dwelling Units 16.108		<b>NEW</b> An accessory dwelling unit is subject to the following regulations: <ul style="list-style-type: none"> <li>a. The maximum number of accessory dwelling units per lot is one.</li> <li>b. The minimum lot size for an accessory dwelling unit shall be 1.0 hectare.</li> <li>c. Notwithstanding section 108(b) secondary suites are permitted an all lots subject to approval from the regional health authority for sewerage disposal and water supply.</li> <li>d. The maximum gross floor area is 90.0 m<sup>2</sup>.</li> <li>e. The maximum height is 8.0 m.</li> <li>f. The maximum number of storeys is 2.</li> <li>g. An accessory dwelling unit is not permitted to be used as accessory tourist accommodation or a short term rental.</li> </ul>	General regulations to apply to all zones permitting accessory dwelling units.



## Concurrence Table

		<ul style="list-style-type: none"> <li>h. The accessory dwelling unit shall not be a recreational vehicle or other vehicle.</li> <li>i. A secondary suite shall not be connected to a single detached house by a breezeway or carport.</li> </ul>	
Suburban Residential (R1) Permitted Uses 17.1	Dwellings: <ul style="list-style-type: none"> <li>- One-family</li> <li>- Two-family</li> </ul> Accessory Uses: <ul style="list-style-type: none"> <li>- Accessory Buildings or Structures</li> <li>- Accessory Tourist Accommodation</li> <li>- Day Care Facility</li> <li>- Home Based Business</li> <li>- Horticulture</li> <li>- Keeping of Farm Animals</li> <li>- Sale of Site Grown Horticultural Produce</li> <li>- Accessory Dwelling</li> </ul>	<b style="color: red;">AMEND</b> Dwellings: <ul style="list-style-type: none"> <li>- Single Detached Housing</li> <li>- Duplex Housing</li> </ul> Accessory Uses: <ul style="list-style-type: none"> <li>- Accessory Buildings or Structures</li> <li>- Accessory Tourist Accommodation</li> <li>- Day Care Facility</li> <li>- Home Based Business</li> <li>- Horticulture</li> <li>- Keeping of Farm Animals</li> <li>- Sale of Site Grown Horticultural Produce</li> <li>- Accessory Dwelling Unit</li> </ul>	Update terms.
Suburban Residential (R1) Development Regulations 17.2	The minimum site area for the following uses shall be required as follows:  LEVEL OF SERVICES PROVIDED Community Water and Sewer One-family 700 m2 Two-family 1000 m2  Community Water or Sewer One-family 0.2 hectares Two-family 0.4 hectares	<b style="color: red;">AMEND</b> The minimum lot size for the following uses shall be required as follows:  LEVEL OF SERVICES PROVIDED Community Water and Sewer 1000 m <sup>2</sup>  Community Water or Sewer 0.4 hectares  On Site Only 1.0 hectare	As all lots are now required to permit 2 dwelling units, the site areas have been updated using minimum lot size.

## Concurrence Table

	On Site Only One-family 1 hectare Two-family 1 hectare		
Suburban Residential (R1) Development Regulations 17.2B		<b>NEW</b> The maximum density is 2 Dwelling Units.	New density provision. This would allow the property owner to decide the housing form(s) they desire but limit the density.
Suburban Residential (R1) Accessory Dwelling 17.13-16	<p>13. Subject to compliance with the requirements of the Province for sewage disposal and water supply, one (1) accessory dwelling per lot is permitted as an accessory use to a single family dwelling subject to the following:</p> <ul style="list-style-type: none"> <li>a. the minimum site area for the accessory dwelling shall be the same as for a two-family dwelling, depending on level of servicing;</li> <li>b. a maximum gross floor area of 90 square meters (m<sup>2</sup>);</li> <li>c. the accessory dwelling shall not be a vehicle; and/or</li> <li>d. the accessory dwelling shall have a separate entrance and separate living, sleeping, sanitary and kitchen facilities from the single detached dwelling.</li> </ul> <p>14. The minimum separation distance between an accessory dwelling, inclusive of attached</p>	<b>DELETE</b>	See general use regulations 16.108.

## Concurrence Table

	<p>decks and porches, and another dwelling shall be three (3) metres.</p> <p>15. One (1) additional off-street parking space shall be provided for an accessory dwelling.</p> <p>16. Accessory dwellings shall not be used as tourist accommodation.</p>		
<p>Country Residential (R2) Permitted Uses 18.1</p>	<p>Dwellings:  - One-family  - Two-family  Horticulture</p> <p>Accessory Uses:  - Accessory Buildings or Structures  - Accessory Tourist Accommodation  - Day Care Facility  - Home Based Business  - Horticulture  - Keeping of Farm Animals  - Sale of Site Grown Horticultural Produce  - Accessory Dwelling  - Portable Sawmills (for processing of materials harvested on-site only)</p>	<p><b>AMEND</b>  Dwellings:  - Single Detached Housing  - Duplex Housing  Horticulture</p> <p>Accessory Uses:  - Accessory Buildings or Structures  - Accessory Tourist Accommodation  - Day Care Facility  - Home Based Business  - Horticulture  - Keeping of Farm Animals  - Sale of Site Grown Horticultural Produce  - Accessory Dwelling Unit  - Portable Sawmills (for processing of materials harvested on-site only)</p>	<p>Update terms.</p>
<p>Country Residential (R2) Development Regulations 18.2</p>	<p>The minimum site area for each permitted use shall be one (1) hectare.</p>	<p><b>AMEND</b>  The minimum lot size is 1.0 hectare.</p>	<p>To accommodate accessory dwelling units, staff recommend using minimum lot size and maximum density to control development on a residential lot.</p>
<p>Country Residential (R2)</p>		<p><b>NEW</b>  The maximum density is 2 Dwelling Units.</p>	<p>To accommodate accessory dwelling units, staff recommend using minimum</p>

## Concurrence Table

Development Regulations 18.2B			lot size and maximum density to control development on a residential lot.
Country Residential (R2) Development Regulations 18.3	The minimum <b>parcel size</b> for a parcel subdivided for a relative under Section 514 of the Local Government Act, with the approval of the Interior Health Authority, shall be 0.8 hectares.	The minimum <b>lot size</b> for a parcel subdivided for a relative under Section 514 of the Local Government Act, with the approval of the Interior Health Authority, shall be 0.8 hectares.	Use consistent terms.
Country Residential (R2) Accessory Dwelling 18.11-14	<p>11. Subject to compliance with the requirements of the Province for sewage disposal and water supply, one (1) accessory dwelling per lot is permitted as an accessory use to a single family dwelling subject to the following:</p> <ul style="list-style-type: none"> <li>a. the minimum site area for the accessory dwelling shall be the same as for a two-family dwelling, depending on level of servicing;</li> <li>b. a maximum gross floor area of 90 square meters (m<sup>2</sup>);</li> <li>c. the accessory dwelling shall not be a vehicle; and/or</li> <li>d. the accessory dwelling shall have a separate entrance and separate living, sleeping, sanitary and kitchen facilities from the single detached dwelling.</li> </ul> <p>12. The minimum separation distance between an accessory dwelling, inclusive of attached</p>	<b>DELETE</b>	See general use regulations 16.108.

## Concurrence Table

	<p>decks and porches, and another dwelling shall be three (3) metres.</p> <p>13. One (1) additional off-street parking space shall be provided for an accessory dwelling.</p> <p>14. Accessory dwellings shall not be used as tourist accommodation.</p>		
<p>Rural Residential (R3) Permitted Uses 19.1</p>	<p>Dwellings: - <b>One-family</b> - <b>Two-family</b> Horticulture Micro Cultivation, Cannabis Micro Processing, Cannabis Nursery, Cannabis Veterinary Clinics</p> <p>Accessory Uses: - Accessory Buildings or Structures - Accessory Tourist Accommodation - Home Based Business - Keeping of Farm Animals - Sale of Site Grown Horticultural Produce - <b>Accessory Dwelling</b> - Small Scale Wood Product Manufacturing - Temporary Farmworker Housing</p>	<p>Dwellings: - <b>Single Detached Housing</b> - <b>Duplex Housing</b> Horticulture Micro Cultivation, Cannabis Micro Processing, Cannabis Nursery, Cannabis Veterinary Clinics</p> <p>Accessory Uses: - Accessory Buildings or Structures - <b>Accessory Dwelling Unit</b> - Accessory Tourist Accommodation - Home Based Business - Keeping of Farm Animals - Sale of Site Grown Horticultural Produce - Small Scale Wood Product Manufacturing - Temporary Guest Accommodation - Temporary Farmworker Housing</p>	<p>Updated terms.</p>
<p>Rural Residential (R3) Development Regulations 19.2</p>	<p>The minimum site area for each permitted use shall be two (2) hectares.</p>	<p><b>AMEND</b> The minimum lot size is 2.0 hectares.</p>	<p>To accommodate accessory dwelling units, staff recommend using minimum lot size and maximum density to control development on a residential lot.</p>

## Concurrence Table

Rural Residential (R3) Development Regulations 19.2B		<b>NEW</b> The maximum density is 2 Dwelling Units.	To accommodate accessory dwelling units, staff recommend using minimum lot size and maximum density to control development on a residential lot.
Rural Residential (R3) Development Regulations 19.6	Despite subsection 2, a manufactured home on a non-permanent foundation may be permitted in addition to a one-family dwelling.	<b>DELETE</b>	Replaced by accessory dwelling unit.
Rural Residential (R3) Accessory Dwelling 19.13-16	<p>13. Subject to compliance with the requirements of the Province for sewage disposal and water supply, one (1) accessory dwelling per lot is permitted as an accessory use to a single family dwelling subject to the following:</p> <ul style="list-style-type: none"> <li>a. the minimum site area for the accessory dwelling shall be the same as for a two-family dwelling, depending on level of servicing;</li> <li>b. a maximum gross floor area of 90 square meters (m<sup>2</sup>);</li> <li>c. the accessory dwelling shall not be a vehicle; and/or</li> <li>d. the accessory dwelling shall have a separate entrance and separate living, sleeping, sanitary and kitchen facilities from the single detached dwelling.</li> </ul> <p>14. The minimum separation distance between an accessory</p>	<b>DELETE</b>	See general use regulations 16.108.

## Concurrence Table

	<p>dwelling, inclusive of attached decks and porches, and another dwelling shall be three (3) metres.</p> <p>15. One (1) additional off-street parking space shall be provided for an accessory dwelling.</p> <p>16. Accessory dwellings shall not be used as tourist accommodation.</p>		
<p>Rural Resource (R4) Permitted Uses 20.1</p>	<p>Dwellings: - One-family - Two-family</p> <p>Horse Riding Stables and Boarding Stables Horticulture Micro Cultivation, Cannabis Micro Processing, Cannabis Nursery, Cannabis Nurseries, Greenhouses and Florists Veterinary Clinics Kennels</p> <p>Accessory Uses: - Accessory Buildings or Structures - Accessory Tourist Accommodation - Home Based Business - Keeping of Farm Animals - Sale of Site Grown Agricultural Produce - Portable Sawmills -Temporary Farmworker Housing</p>	<p><b>AMEND</b></p> <p>Dwellings: - Single Detached Housing - Duplex Housing</p> <p>Horse Riding Stables and Boarding Stables Horticulture Micro Cultivation, Cannabis Micro Processing, Cannabis Nursery, Cannabis Nurseries, Greenhouses and Florists Veterinary Clinics Kennels</p> <p>Accessory Uses: - Accessory Buildings or Structures - Accessory Dwelling Unit - Accessory Tourist Accommodation - Home Based Business - Keeping of Farm Animals - Sale of Site Grown Agricultural Produce - Portable Sawmills -Temporary Farmworker Housing</p>	<p>Updated terms and add accessory dwelling unit.</p>

## Concurrence Table

Rural Resource (R4) Development Regulations 20.2	The minimum site area for each permitted use shall be two (2) hectares.	<b>AMEND</b> The minimum lot size is 2.0 hectares.	To accommodate accessory dwelling units, staff recommend using minimum lot size and maximum density to control development on a residential lot.
Rural Resource (R4) Development Regulations 20.2B		<b>NEW</b> The maximum density is 2 Dwelling Units.	To accommodate accessory dwelling units, staff recommend using minimum lot size and maximum density to control development on a residential lot.
Multi-Unit Residential (R6) Permitted Uses 22.1	Dwellings: - One-family - Two-family - Multiple Family  Accessory Uses: - Accessory Buildings or Structures - Accessory Tourist Accommodation - Home Based Business	<b>AMEND</b> Dwellings: - Single Detached Housing - Duplex Housing - Multi-Unit Housing  Accessory Uses: - Accessory Buildings or Structures - Accessory Dwelling Unit - Accessory Tourist Accommodation - Home Based Business	Updated terms and add accessory dwelling unit.
Multi-Unit Residential (R6) Development Regulations 22.2	The minimum site area (per unit) for the following uses shall be required as follows: LEVEL OF SERVICES PROVIDED Community Water Supply and Community Water System One-family 700 m <sup>2</sup> Two-family/Unit 500 m <sup>2</sup> Multi-Family/Unit 300 m <sup>2</sup>  Community Water Supply Only One-family 0.2 hectare Two-family/Unit 0.4 hectare	<b>AMEND</b> The minimum site area for the following uses shall be required as follows: LEVEL OF SERVICES PROVIDED Community Water Supply and Community Water System Single Detached and Duplex Housing 0.1 hectare Multi-Family/ Dwelling Unit 300 m <sup>2</sup>  Community Water Supply Only	As all lots are now required to permit 2 dwelling units, the site areas have been updated.



## Concurrence Table

	Multi-Family/Unit 0.1 hectare On Site Only One-family 1.0 hectare Two-family/Unit 0.75 hectare Multi-Family/Unit 0.4 hectare	Single Detached and Duplex Housing 0.8 hectare Multi-Family/Dwelling Unit 0.1 hectare  On Site Only Single Detached and Duplex Housing 1.0 hectare Multi-Family/Dwelling Unit 0.4 hectare	
Multi-Unit Residential (R6) Development Regulations 22.2		<b>NEW</b> The minimum lot size for subdivision is 0.1 hectares.	Add clarity.
Agriculture 1 (AG1) Permitted Uses 23.1	... <b>Single Family Dwelling</b> ...	<b>AMEND</b> ... <b>Single Detached Housing</b> ...	Use consistent language.
Agriculture 1 (AG1) Development Regulations 23.2B		<b>NEW</b> The maximum density is 2 Dwelling Units not including a Farmworker Dwelling Unit.	Add clarity.
Agriculture 1 (AG1) Development Regulations 23.6	The Maximum Gross Floor Area of the <b>Single Family Dwelling</b> is 300.0 square metres.	The Maximum Gross Floor Area of the <b>Single Detached Housing</b> is 300.0 square metres.	Use consistent language.
Agriculture 2 (AG2) Permitted Uses 24.1	... <b>Single Family Dwelling</b> ...	<b>AMEND</b> ... <b>Single Detached Housing</b> ...	Use consistent language.
Agriculture 2 (AG2)		<b>NEW</b>	Add clarity.

## Concurrence Table

Development Regulations 24.2B		The maximum density is 2 Dwelling Units not including a Farmworker Dwelling Unit.	
Agriculture 2 (AG2) Development Regulations 24.6	The Maximum Gross Floor Area of the <b>Single Family Dwelling</b> is 300.0 square metres.	The Maximum Gross Floor Area of the <b>Single Detached Housing</b> is 300.0 square metres.	Use consistent language.
Agriculture 3 (AG3) Permitted Uses 25.1	... <b>Single Family Dwelling</b> ...	<b>AMEND</b> ... <b>Single Detached Housing</b> ...	Use consistent language.
Agriculture 3 (AG3) Development Regulations 25.2B		<b>NEW</b> The maximum density is 2 Dwelling Units not including a Farmworker Dwelling Unit.	Add clarity.
Agriculture 3 (AG3) Development Regulations 25.6	The Maximum Gross Floor Area of the <b>Single Family Dwelling</b> is 375.0 square metres.	The Maximum Gross Floor Area of the <b>Single Detached Housing</b> is 375.0 square metres.	Use consistent language.
Neighbourhood Commercial (C1) Permitted Uses 26.1	Accessory Uses: - Accessory Buildings or Structures - <b>One dwelling unit</b>	<b>AMEND</b> Accessory Uses: - Accessory Buildings or Structures - <b>Caretaker Suite</b>	Update term.
General Commercial (C2) Permitted Uses 27.1	Accessory Uses: - Accessory Buildings or Structures - <b>One dwelling unit</b>	<b>AMEND</b> Accessory Uses: - Accessory Buildings or Structures - <b>Caretaker Suite</b>	Update term.
Tourist Commercial (C3) Permitted Uses 28.1	Accessory Uses: - Accessory Buildings or Structures - <b>One dwelling unit</b>	<b>AMEND</b> Accessory Uses: - Accessory Buildings or Structures - <b>Caretaker Suite</b>	Update term.

## Concurrence Table

Light Industrial (M1) Permitted Uses 29.1	Accessory Uses: - Accessory Buildings or Structures - <b>One dwelling unit</b> - business office	<b>AMEND</b> Accessory Uses: - Accessory Buildings or Structures - <b>Caretaker Suite</b> - business office	Update term.
Medium Industrial (M2) Permitted Uses 30.1	Accessory Uses: - Accessory Buildings or Structures - <b>One dwelling unit</b> - business office	<b>AMEND</b> Accessory Uses: - Accessory Buildings or Structures - <b>Caretaker Suite</b> - business office	Update term.
Heavy Industrial (M3) Permitted Uses 31.1	Accessory Uses: - Accessory Buildings or Structures - <b>One dwelling unit</b> - business office	<b>AMEND</b> Accessory Uses: - Accessory Buildings or Structures - <b>Caretaker Suite</b> - business office	Update term.
Mixed Use Industrial (Airport) (M4) Permitted Uses 32.1	Accessory Uses: - Accessory Buildings or Structures - buildings and structures accessory to airports including sales of aircraft fuel, aircraft charter business, aircraft sales and repairs and flight training schools - <b>one dwelling unit</b>	Accessory Uses: - Accessory Buildings or Structures - buildings and structures accessory to airports including sales of aircraft fuel, aircraft charter business, aircraft sales and repairs and flight training schools - <b>Caretaker Suite</b>	Update term.
Railway (RW) Permitted Uses 34.1	Accessory Uses: - Accessory Buildings or Structures - <b>One dwelling unit</b> - warehousing	<b>AMEND</b> Accessory Uses: - Accessory Buildings or Structures - <b>Caretaker Suite</b> - warehousing	Update term.
Community Services (CS) Permitted Uses 35.1	Accessory Uses: - Accessory Buildings or Structures - <b>One dwelling unit</b>	<b>AMEND</b> Accessory Uses: - Accessory Buildings or Structures - <b>Caretaker Suite</b>	Update term.
Park and Recreation (PR)	Accessory Uses: - Accessory Buildings or Structures	<b>AMEND</b> Accessory Uses:	Update term.

## Concurrence Table

Permitted Uses 36.1	<ul style="list-style-type: none"> <li>- <b>one dwelling unit</b></li> <li>- concession booth</li> <li>- club house(s)</li> <li>- storage facilities</li> </ul>	<ul style="list-style-type: none"> <li>- Accessory Buildings or Structures</li> <li>- <b>Caretaker Suite</b></li> <li>- concession booth</li> <li>- club house(s)</li> <li>- storage facilities</li> </ul>	
Quarry (Q) Permitted Uses 38.1	<p>Accessory Uses:</p> <ul style="list-style-type: none"> <li>- Accessory Buildings or Structures</li> <li>- <b>One dwelling unit</b></li> <li>- business office</li> </ul>	<p><b>AMEND</b></p> <p>Accessory Uses:</p> <ul style="list-style-type: none"> <li>- Accessory Buildings or Structures</li> <li>- <b>Caretaker Suite</b></li> <li>- business office</li> </ul>	Update term.
Forest Resource (FR) Permitted Uses 39.1	<p>Accessory Uses:</p> <ul style="list-style-type: none"> <li>- Accessory Buildings or Structures</li> <li>- <b>One dwelling unit</b></li> </ul>	<p><b>AMEND</b></p> <p>Accessory Uses:</p> <ul style="list-style-type: none"> <li>- Accessory Buildings or Structures</li> <li>- <b>Caretaker Suite</b></li> </ul>	Update term.
Environmental Reserve (ER) Permitted Uses 40.1	<p>Accessory Uses:</p> <ul style="list-style-type: none"> <li>- Accessory Buildings or Structures</li> <li>- Interpretive facilities</li> <li>- <b>One dwelling unit</b></li> </ul>	<p><b>AMEND</b></p> <p>Accessory Uses:</p> <ul style="list-style-type: none"> <li>- Accessory Buildings or Structures</li> <li>- Interpretive facilities</li> <li>- <b>Caretaker Suite</b></li> </ul>	Update term.

## Concurrence Table

### Amendments to Electoral Area 'C' Land Use Bylaw No. 2317, 2013

Section Number	Existing Item / Wording	Change	Rationale
Interpretation 16.0		<b>NEW</b> BED AND BREAKFAST means an accessory use located wholly within <b>single detached housing</b> that provides temporary lodging for tourists and visitors;	Clarify for Accessory Tourist Accommodation.
Interpretation 16.0		<b>NEW</b> CARETAKER SUITE means a dwelling unit within a building or portion of a building used to provide on-site accommodation by the employer for persons employed on the property, a residence for the site caretaker, operator of a commercial establishment, or on-duty security personnel. No more than one caretaker suite is permitted on a site;	Clarify the accessory residential use in industrial and commercial zones.
Interpretation 16.0	DAY CARE FACILITY means a building Provincially licensed as a community care facility in which care, supervision or any form of educational or social training not provided under the School Act is provided for any portion of the day to three (3) or more children under six (6) years of age not forming part of the operator's <b>family</b> ;	<b>AMEND</b> DAY CARE FACILITY means a building Provincially licensed as a community care facility in which care, supervision or any form of educational or social training not provided under the School Act is provided for any portion of the day to three or more children under six years of age not forming part of the operator's <b>household</b> ;	Household is a more modern term and will be used throughout the bylaw.
Interpretation 16.0	DENSITY means density means the number of dwellings, visitor or resort accommodation units on a site expressed in units per acre or	<b>AMEND</b> DENSITY means the number of dwelling, visitor or resort accommodation units on a site	Align with how bylaw calculates density.

## Concurrence Table

	hectare, or alternatively as the site area required per dwelling unit;	expressed as a maximum number of units per lot, or alternatively as the site area required per unit;	
Interpretation 16.0	DWELLING means one or more rooms that are self-contained, intended for domestic use as a residence by one or more persons, and containing kitchen, living, sleeping and sanitary facilities;	<b>DELETE</b>	Refer to Dwelling Unit definition.
Interpretation 16.0	DWELLING, ACCESSORY means a dwelling unit, either detached or attached, which is permitted as an accessory use in conjunction with a principal use. The accessory dwelling is a complete living unit and includes a private kitchen and bath; common accessory dwellings include, but are not limited to, secondary suites, cottages, carriage houses and garage suites;	<b>AMEND</b> ACCESSORY DWELLING UNIT means a building, or part of a building, that: a) is a self-contained residential accommodation unit, and b) has cooking, sleeping and bathroom facilities, and c) is secondary to a principal dwelling located on the same property.	Updated and consistent definition across all bylaws.
Interpretation 16.0	DWELLING, ONE-FAMILY means a detached building used exclusively for occupancy by one (1) family;	<b>AMEND</b> SINGLE DETACHED HOUSING means a detached building containing only one dwelling unit, designed exclusively for occupancy by one household. Where a secondary suite is permitted, this use class may contain a secondary suite. This use includes manufactured homes.	Clarify and modernize.
Interpretation 16.0	DWELLING, TWO-FAMILY means a detached building or pair of attached buildings used exclusively for occupancy by two (2) families living independently of each other;	<b>AMEND</b> DUPLEX HOUSING means a building designed exclusively to accommodate two households living independently in separate dwelling units above or	Clarify and modernize.

## Concurrence Table

		below each other. This type of development is designed and constructed as two dwelling units at initial construction.	
Interpretation 16.0	DWELLING, MULTI-FAMILY means a building or portion thereof containing three (3) or more dwelling units;	<b>AMEND</b> MULTI-UNIT HOUSING means a detached building, used exclusively for residential purposes, consisting of three or more dwelling units, either with private individual access or common access intended to be used as a residence by three or more households living independently of each other;	Modernize definition.
Interpretation 16.0	DWELLING UNIT means one (1) or more rooms with private bath and kitchen facilities comprising an independent self-contained dwelling unit;	<b>AMEND</b> DWELLING UNIT means one or more rooms with self-contained eating, living, sleeping and sanitary facilities, used or intended to be used as a residence for no more than one household;	Use a consistent definition.
Interpretation 16.0	FAMILY means one (1) or more persons related by blood, marriage, adoption or foster parenthood, occupying a dwelling unit; or not more than five (5) unrelated persons sharing a dwelling unit; or residents of a group home;	<b>AMEND</b> HOUSEHOLD means: a) a person; or b) two or more persons related by blood, marriage, or adoption; or associated through foster care, all living together in one dwelling unit as a single household using common cooking facilities; or c) a group of not more than five persons, including boarders, who are not related by blood,	Household is a more modern term and will be used throughout the bylaw.

## Concurrence Table

		<p>marriage, or adoption, or associated through foster care, all living together in one dwelling unit as a single household using common cooking facilities; or</p> <p>d) a combination of (b) and (c), provided that the combined total does not include more than 3 persons unrelated by blood, marriage or adoption or associated through foster care; all living together in one dwelling unit as a single household using common cooking facilities;</p> <p>in addition, a household may also include up to one housekeeper or nanny.</p>	
Interpretation 16.0	<p>GROUP CARE FACILITIES means a type of facility, which provides a living environment for up to eight (8) persons under care who operate as the functional equivalent of a <b>family</b>; including such supervision and care by supportive staff as may be necessary to meet the physical, emotional, and social needs of the residents;</p>	<p><b>AMEND</b></p> <p>GROUP CARE FACILITIES means a type of facility, which provides a living environment for up to eight persons under care who operate as the functional equivalent of a <b>household</b>; including such supervision and care by supportive staff as may be necessary to meet the physical, emotional, and social needs of the residents;</p>	<p>Household is a more modern term and will be used throughout the bylaw.</p>
Interpretation 16.0		<p><b>NEW</b></p> <p>KITCHEN means facilities intended to be used for the preparation or cooking of food, and includes any room or portion of a room containing cooking</p>	<p>Important definition for enforcement on what constitutes a dwelling unit.</p>



## Concurrence Table

		appliances including, without limitation, stoves or ovens. Plumbing, wiring or provision for a stove or oven constitutes the existence of such appliances;	
Interpretation 16.0	PRINCIPAL DWELLING means a principal <b>residential</b> unit that consists of a self-contained set of rooms located in a building; is used or intended for use as a residential premises, and contains kitchen and bathroom facilities that are intended to be exclusive to the unit; and is not a <b>secondary or</b> accessory dwelling unit, or any vehicle.	<b>AMEND</b> PRINCIPAL DWELLING means a principal <b>dwelling</b> unit that consists of a self-contained set of rooms located in a building; is used or intended for use as a residential premises, and contains kitchen and bathroom facilities that are intended to be exclusive to the unit; and is not an accessory dwelling unit, or any vehicle.	Keep terminology consistent.
Interpretation 16.0	SHORT TERM RENTAL means the use of a <b>one-family dwelling or two-family dwelling</b> for temporary accommodation (less than 30 days) on a commercial basis;	<b>AMEND</b> SHORT TERM RENTAL means the use of a <b>dwelling unit</b> for temporary accommodation (less than 30 days) on a commercial basis;	Update terms.
Interpretation 16.0		<b>NEW</b> SECONDARY SUITE means an accessory dwelling unit that is located in and forms part of a principal dwelling.	New definition to implement accessory dwelling unit regulations.
Site Areas 17.4	The minimum <b>parcel size</b> for a parcel subdivided under Section 514 of the Local Government Act shall be the minimum <b>site area</b> of the zone in which the parcel is located unless otherwise stated.	<b>AMEND</b> The minimum <b>lot size</b> for a parcel subdivided under Section 514 of the Local Government Act shall be the minimum <b>lot size</b> of the zone in which the parcel is located unless otherwise stated.	Use consistent terms when referring to subdivision.
Reduction of Minimum Site Areas-Lot Sizes	Where two or more contiguous lots registered prior to adoption of this bylaw have less than the minimum	<b>AMEND</b> Where two or more contiguous lots registered prior to adoption of this	Use consistent terms when referring to subdivision.

## Concurrence Table

17.10	site area required by this bylaw, the lots may be consolidated into fewer lots than exist at the time of application as long as no new lot created is smaller than any previously existing lot.	bylaw have less than the minimum lot size required by this bylaw, the lots may be consolidated into fewer lots than exist at the time of application as long as no new lot created is smaller than any previously existing lot.	
Reduction of Minimum Site Areas-Lot Sizes 17.11	Where it is not possible to create a lot that has the minimum site area required for a zone, the minimum site area requirement may be reduced where the proposed subdivision involves any one of the following and meets local health authority requirements:	<b>AMEND</b> Where it is not possible to create a lot that has the minimum lot size required for a zone, the minimum lot size requirement may be reduced where the proposed subdivision involves any one of the following and meets local health authority requirements:	Use consistent terms when referring to subdivision.
Reduction of Minimum Site Areas-Lot Sizes 17.12	The minimum site area for a lot created under Section 16.0(11) shall be 0.2 hectares where serviced by a community water system and 0.4 hectares where not serviced by a community water system.	<b>AMEND</b> The minimum lot size for a lot created under Section 16.0(11) shall be 0.2 hectares where serviced by a community water system and 0.4 hectares where not serviced by a community water system.	Use consistent terms when referring to subdivision.
Reduction of Minimum Site Areas-Lot Sizes 17.13	Despite Section 17.0(2), where a dwelling has been constructed across a legal property line prior to the adoption of this bylaw, lot lines may be adjusted so as to allow property owners to legitimize the structure as long as no lot is reduced in site area.	<b>AMEND</b> Despite Section 17.0(2), where a dwelling has been constructed across a legal property line prior to the adoption of this bylaw, lot lines may be adjusted so as to allow property owners to legitimize the structure as long as no lot is reduced in lot size.	Use consistent terms when referring to subdivision.
Off-Street Parking and Loading Space Requirements	Single-family 2 spaces per dwelling unit Two-family 2 spaces per dwelling unit /4 spaces total	<b>AMEND</b> Single Detached Housing 2 spaces Duplex Housing 4 spaces Accessory Dwelling Unit 1 space	Update terms and include requirements for accessory dwelling unit.

## Concurrence Table

	Multi-family Residential 1.2 spaces per dwelling unit	Multi-Unit Housing 1.2 spaces per dwelling unit	
Accessory Dwelling Units 17.107		<p><b>NEW</b></p> <p>An accessory dwelling unit is subject to the following regulations:</p> <ul style="list-style-type: none"> <li>a. The maximum number of accessory dwelling units per lot is one.</li> <li>b. The minimum lot size for an accessory dwelling unit shall be 1.0 hectare.</li> <li>c. Notwithstanding section 107(b) secondary suites are permitted on all lots subject to approval from the regional health authority for sewerage disposal and water supply.</li> <li>d. The maximum gross floor area is 90.0 m<sup>2</sup>.</li> <li>e. The maximum height is 8.0 m.</li> <li>f. The maximum number of storeys is 2.</li> <li>g. An accessory dwelling unit is not permitted to be used as accessory tourist accommodation or a short term rental.</li> <li>h. The accessory dwelling unit shall not be a recreational vehicle or other vehicle.</li> <li>i. A secondary suite shall not be connected to a single detached house by a breezeway or carport.</li> </ul>	General regulations to apply to all zones permitting accessory dwelling units.

## Concurrence Table

<p>Suburban Residential (R1) Permitted Uses 18.1</p>	<p>Dwellings:  - One-family  - Two-family</p> <p>Accessory Uses:  - Accessory Buildings or Structures  - Accessory Tourist Accommodation  - Day Care Facility  - Home Based Business  - Horticulture  - Keeping of Farm Animals  - Sale of Site Grown Horticultural Produce  - Accessory Dwelling</p>	<p><b>AMEND</b></p> <p>Dwellings:  - Single Detached Housing  - Duplex Housing</p> <p>Accessory Uses:  - Accessory Buildings or Structures  - Accessory Tourist Accommodation  - Day Care Facility  - Home Based Business  - Horticulture  - Keeping of Farm Animals  - Sale of Site Grown Horticultural Produce  - Accessory Dwelling Unit</p>	<p>Update terms.</p>
<p>Suburban Residential (R1) Development Regulations 18.2</p>	<p>The minimum site area for the following uses shall be required as follows:</p> <p>LEVEL OF SERVICES PROVIDED  Community Water and Sewer  One-family 700 m2  Two-family 1000 m2</p> <p>Community Water or Sewer  One-family 0.2 hectares  Two-family 0.4 hectares</p> <p>On Site Only  One-family 1 hectare  Two-family 1 hectare</p>	<p><b>AMEND</b></p> <p>The minimum lot size for the following uses shall be required as follows:</p> <p>LEVEL OF SERVICES PROVIDED  Community Water and Sewer  1000 m<sup>2</sup></p> <p>Community Water or Sewer  0.4 hectares</p> <p>On Site Only  1.0 hectare</p>	<p>As all lots are now required to permit 2 dwelling units, the site areas have been updated using minimum lot size.</p>
<p>Suburban Residential (R1) Development Regulations</p>		<p><b>NEW</b></p> <p>The maximum density is 2 Dwelling Units.</p>	<p>New density provision. This would allow the property owner to decide the housing form(s) they desire but limit the density.</p>

## Concurrence Table

18.2B			
<p>Suburban Residential (R1) Development Regulations 18.13-16</p>	<p>13. Subject to compliance with the requirements of the Province for sewage disposal and water supply, one (1) accessory dwelling per lot is permitted as an accessory use to a single family dwelling subject to the following:</p> <ul style="list-style-type: none"> <li>a. the minimum site area for the accessory dwelling shall be the same as for a two-family dwelling, depending on level of servicing;</li> <li>b. a maximum gross floor area of 90 square meters (m<sup>2</sup>);</li> <li>c. the accessory dwelling shall not be a vehicle; and/or</li> <li>d. the accessory dwelling shall have a separate entrance and separate living, sleeping, sanitary and kitchen facilities from the single detached dwelling.</li> </ul> <p>14. The minimum separation distance between an accessory dwelling, inclusive of attached decks and porches, and another dwelling shall be three (3) metres.</p> <p>15. One (1) additional off-street parking space shall be provided for an accessory dwelling.</p>	<p><b>DELETE</b></p>	<p>See general use regulations 17.107.</p>

## Concurrence Table

	16. Accessory dwellings shall not be used as tourist accommodation.		
Country Residential (R2) Permitted Uses 19.1	<p>Dwellings:</p> <ul style="list-style-type: none"> <li>- One-family</li> <li>- Two-family</li> </ul> <p>Horticulture</p> <p>Accessory Uses:</p> <ul style="list-style-type: none"> <li>- Accessory Buildings or Structures</li> <li>- Accessory Tourist Accommodation</li> <li>- Day Care Facility</li> <li>- Home Based Business</li> <li>- Horticulture</li> <li>- Keeping of Farm Animals</li> <li>- Sale of Site Grown Horticultural Produce</li> <li>- Accessory Dwelling</li> <li>- Portable Sawmills (for processing of materials harvested on-site only)</li> </ul>	<p><b>AMEND</b></p> <p>Dwellings:</p> <ul style="list-style-type: none"> <li>- Single Detached Housing</li> <li>- Duplex Housing</li> </ul> <p>Horticulture</p> <p>Accessory Uses:</p> <ul style="list-style-type: none"> <li>- Accessory Buildings or Structures</li> <li>- Accessory Tourist Accommodation</li> <li>- Day Care Facility</li> <li>- Home Based Business</li> <li>- Horticulture</li> <li>- Keeping of Farm Animals</li> <li>- Sale of Site Grown Horticultural Produce</li> <li>- Accessory Dwelling Unit</li> <li>- Portable Sawmills (for processing of materials harvested on-site only)</li> </ul>	Update terms.
Country Residential (R2) Development Regulations 19.2	The minimum site area for each permitted use shall be one (1) hectare.	<p><b>AMEND</b></p> <p>The minimum lot size is 1.0 hectare.</p>	To accommodate accessory dwelling units, staff recommend using minimum lot size and maximum density to control development on a residential lot.
Country Residential (R2) Development Regulations 19.2B		<p><b>NEW</b></p> <p>The maximum density is 2 Dwelling Units.</p>	To accommodate accessory dwelling units, staff recommend using minimum lot size and maximum density to control development on a residential lot.
Country Residential (R2) Development Regulations	The minimum <b>parcel size</b> for a parcel subdivided for a relative under Section 514 of the Local Government Act, with the approval of the Interior	The minimum <b>lot size</b> for a parcel subdivided for a relative under Section 514 of the Local Government Act, with	Use consistent terms.

## Concurrence Table

19.3	Health Authority, shall be 0.8 hectares.	the approval of the Interior Health Authority, shall be 0.8 hectares.	
Country Residential (R2) Accessory Dwelling 19.11-14	<p>15. Subject to compliance with the requirements of the Province for sewage disposal and water supply, one (1) accessory dwelling per lot is permitted as an accessory use to a single family dwelling subject to the following:</p> <ul style="list-style-type: none"> <li>e. the minimum site area for the accessory dwelling shall be the same as for a two-family dwelling, depending on level of servicing;</li> <li>f. a maximum gross floor area of 90 square meters (m<sup>2</sup>);</li> <li>g. the accessory dwelling shall not be a vehicle; and/or</li> <li>h. the accessory dwelling shall have a separate entrance and separate living, sleeping, sanitary and kitchen facilities from the single detached dwelling.</li> </ul> <p>16. The minimum separation distance between an accessory dwelling, inclusive of attached decks and porches, and another dwelling shall be three (3) metres.</p> <p>17. One (1) additional off-street parking space shall be provided for an accessory dwelling.</p>	<b>DELETE</b>	See general use regulations 17.107.

## Concurrence Table

	Accessory dwellings shall not be used as tourist accommodation.		
Rural Residential (R3) Permitted Uses 20.1	<p>Dwellings:</p> <ul style="list-style-type: none"> <li>- One-family</li> <li>- Two-family</li> </ul> <p>Horse Riding Stables and Boarding Stables Horticulture Kennels Micro Cultivation, Cannabis Micro Processing, Cannabis Nursery, Cannabis Nurseries, Greenhouses and Florists Veterinary Clinics</p> <p>Accessory Uses:</p> <ul style="list-style-type: none"> <li>- Accessory Buildings or Structures</li> <li>- Accessory Tourist Accommodation</li> <li>- Daycare facility</li> <li>- Home Based Business</li> <li>- Keeping of Farm Animals</li> <li>- Sale of Site Grown Horticultural Produce</li> <li>- Accessory Dwelling</li> <li>- Portable Sawmills</li> <li>- Small Scale Wood Product Manufacturing</li> <li>- Temporary Farmworker Housing</li> </ul>	<p>Dwellings:</p> <ul style="list-style-type: none"> <li>- Single Detached Housing</li> <li>- Duplex Housing</li> </ul> <p>Horse Riding Stables and Boarding Stables Horticulture Kennels Micro Cultivation, Cannabis Micro Processing, Cannabis Nursery, Cannabis Nurseries, Greenhouses and Florists Veterinary Clinics</p> <p>Accessory Uses:</p> <ul style="list-style-type: none"> <li>- Accessory Buildings or Structures</li> <li>- Accessory Dwelling Unit</li> <li>- Accessory Tourist Accommodation</li> <li>- Daycare facility</li> <li>- Home Based Business</li> <li>- Keeping of Farm Animals</li> <li>- Sale of Site Grown Horticultural Produce</li> <li>- Portable Sawmills</li> <li>- Small Scale Wood Product Manufacturing</li> <li>- Temporary Farmworker Housing</li> </ul>	Updated terms.
Rural Residential (R3) Development Regulations 20.2	The minimum site area for each permitted use shall be two (2) hectares.	<b>AMEND</b> The minimum lot size is 2.0 hectares.	To accommodate accessory dwelling units, staff recommend using minimum lot size and maximum density to control development on a residential lot.



## Concurrence Table

Rural Residential (R3) Development Regulations 20.2B		<b>NEW</b> The maximum density is 2 Dwelling Units.	To accommodate accessory dwelling units, staff recommend using minimum lot size and maximum density to control development on a residential lot.
Rural Residential (R3) Development Regulations 20.5	Despite subsection 20.0 (2), a manufactured home on a non-permanent foundation may be permitted in addition to a one-family dwelling.	<b>DELETE</b>	Replaced by accessory dwelling unit.
Rural Residential (R3) Accessory Dwelling 20.13-16	<p>13. Subject to compliance with the requirements of the Province for sewage disposal and water supply, one (1) accessory dwelling per lot is permitted as an accessory use to a single family dwelling subject to the following:</p> <ul style="list-style-type: none"> <li>a. the minimum site area for the accessory dwelling shall be the same as for a two-family dwelling, depending on level of servicing;</li> <li>b. a maximum gross floor area of 90 square meters (m<sup>2</sup>);</li> <li>c. the accessory dwelling shall not be a vehicle; and/or</li> <li>d. the accessory dwelling shall have a separate entrance and separate living, sleeping, sanitary and kitchen facilities from the single detached dwelling.</li> </ul> <p>14. The minimum separation distance between an accessory</p>	<b>DELETE</b>	See general use regulations 17.107.

## Concurrence Table

	<p>dwelling, inclusive of attached decks and porches, and another dwelling shall be three (3) metres.</p> <p>15. One (1) additional off-street parking space shall be provided for an accessory dwelling.</p> <p>16. Accessory dwellings shall not be used as tourist accommodation.</p>		
<p>Rural Resource (R4) Permitted Uses 21.1</p>	<p>Dwellings: - <b>One-family</b> - <b>Two-family</b></p> <p>Horse Riding Stables and Boarding Stables Horticulture Kennels Micro Cultivation, Cannabis Micro Processing, Cannabis Nursery, Cannabis Nurseries, Greenhouses and Florists Veterinary Clinics</p> <p>Accessory Uses: - Accessory Buildings or Structures - Accessory Tourist Accommodation - Home Based Business - Child Care Facility - Keeping of Farm Animals - Sale of Site Grown Agricultural Produce - Portable Sawmills -Temporary Farmworker Housing</p>	<p><b>AMEND</b></p> <p>Dwellings: - <b>Single Detached Housing</b> - <b>Duplex Housing</b></p> <p>Horse Riding Stables and Boarding Stables Horticulture Kennels Micro Cultivation, Cannabis Micro Processing, Cannabis Nursery, Cannabis Nurseries, Greenhouses and Florists Veterinary Clinics</p> <p>Accessory Uses: - Accessory Buildings or Structures - <b>Accessory Dwelling Unit</b> - Accessory Tourist Accommodation - Child Care Facility - Home Based Business - Keeping of Farm Animals - Sale of Site Grown Agricultural Produce - Portable Sawmills -Temporary Farmworker Housing</p>	<p>Updated terms and add accessory dwelling unit.</p>

## Concurrence Table

Rural Resource (R4) Development Regulations 21.2	The minimum site area for each permitted use shall be two (2) hectares.	<b>AMEND</b> The minimum lot size is 2.0 hectares.	To accommodate accessory dwelling units, staff recommend using minimum lot size and maximum density to control development on a residential lot.
Rural Resource (R4) Development Regulations 21.2B		<b>NEW</b> The maximum density is 2 Dwelling Units.	To accommodate accessory dwelling units, staff recommend using minimum lot size and maximum density to control development on a residential lot.
Multi-Family Unit Residential (R6) Permitted Uses 23.1	Dwellings: - One-family - Two-family - Multiple Family  Accessory Uses: - Accessory Buildings or Structures - Accessory Tourist Accommodation - Home Based Business	<b>AMEND</b> Dwellings: - Single Detached Housing - Duplex Housing - Multi-Unit Housing  Accessory Uses: - Accessory Buildings or Structures - Accessory Dwelling Unit - Accessory Tourist Accommodation - Home Based Business	Updated terms and add accessory dwelling unit.
Multi-Family Unit Residential (R6) Permitted Uses 23.2	The minimum site area (per unit) for the following uses shall be required as follows: LEVEL OF SERVICES PROVIDED Community Water Supply and Community Water System One-family 700 m <sup>2</sup> Two-family/Unit 500 m <sup>2</sup> Multi-Family/Unit 300 m <sup>2</sup>  Community Water Supply Only One-family 0.2 hectare Two-family/Unit 0.4 hectare	<b>AMEND</b> The minimum site area for the following uses shall be required as follows: LEVEL OF SERVICES PROVIDED Community Water Supply and Community Water System Single Detached and Duplex Housing 0.1 hectare Multi-Family/ Dwelling Unit 300 m <sup>2</sup>  Community Water Supply Only	As all lots are now required to permit 2 dwelling units, the site areas have been updated.

## Concurrence Table

	Multi-Family/Unit 0.1 hectare On Site Only One-family 1.0 hectare Two-family/Unit 0.75 hectare Multi-Family/Unit 0.4 hectare	Single Detached and Duplex Housing 0.8 hectare Multi-Family/Dwelling Unit 0.1 hectare  On Site Only Single Detached and Duplex Housing 1.0 hectare Multi-Family/Dwelling Unit 0.4 hectare	
Multi-Family Unit Residential (R6) Permitted Uses 23.5		<b>NEW</b> The minimum lot size for subdivision is 0.1 hectares.	Add clarity.
Agriculture 1 (AG1) Permitted Uses 24.1	... <b>Single Family Dwelling</b> ...	<b>AMEND</b> ... <b>Single Detached Housing</b> ...	Use consistent language.
Agriculture 1 (AG1) Development Regulations 24.2B		<b>NEW</b> The maximum density is 2 Dwelling Units not including a Farmworker Dwelling Unit.	Add clarity.
Agriculture 1 (AG1) Development Regulations 24.6	The Maximum Gross Floor Area of the <b>Single Family Dwelling</b> is 300.0 square metres.	The Maximum Gross Floor Area of the <b>Single Detached Housing</b> is 300.0 square metres.	Use consistent language.
Agriculture 2 (AG2) Permitted Uses 25.1	... <b>Single Family Dwelling</b> ...	<b>AMEND</b> ... <b>Single Detached Housing</b> ...	Use consistent language.
Agriculture 2 (AG2)		<b>NEW</b>	Add clarity.

## Concurrence Table

Development Regulations 25.2B		The maximum density is 2 Dwelling Units not including a Farmworker Dwelling Unit.	
Agriculture 2 (AG2) Development Regulations 25.6	The Maximum Gross Floor Area of the <b>Single Family Dwelling</b> is 300.0 square metres.	The Maximum Gross Floor Area of the <b>Single Detached Housing</b> is 300.0 square metres.	Use consistent language.
Agriculture 3 (AG3) Permitted Uses 26.1	... <b>Single Family Dwelling</b> ...	<b>AMEND</b> ... <b>Single Detached Housing</b> ...	Use consistent language.
Agriculture 3 (AG3) Development Regulations 26.2B		<b>NEW</b> The maximum density is 2 Dwelling Units not including a Farmworker Dwelling Unit.	Add clarity.
Agriculture 3 (AG3) Development Regulations 26.6	The Maximum Gross Floor Area of the <b>Single Family Dwelling</b> is 375.0 square metres.	The Maximum Gross Floor Area of the <b>Single Detached Housing</b> is 375.0 square metres.	Use consistent language.
Neighbourhood Commercial (C1) Permitted Uses 27.1	Accessory Uses: - Accessory Buildings or Structures - <b>One dwelling unit</b>	<b>AMEND</b> Accessory Uses: - Accessory Buildings or Structures - <b>Caretaker Suite</b>	Update term.
General Commercial (C2) Permitted Uses 28.1	Accessory Uses: - Accessory Buildings or Structures - <b>One dwelling unit</b>	<b>AMEND</b> Accessory Uses: - Accessory Buildings or Structures - <b>Caretaker Suite</b>	Update term.
Light Industrial (M1) Permitted Uses 29.1	Accessory Uses: - Accessory Buildings or Structures - <b>One dwelling unit</b> - business office	<b>AMEND</b> Accessory Uses: - Accessory Buildings or Structures - <b>Caretaker Suite</b>	Update term.

## Concurrence Table

		- business office	
Medium Industrial (M2) Permitted Uses 30.1	Accessory Uses: - Accessory Buildings or Structures - <b>One dwelling unit</b> - business office	<b>AMEND</b> Accessory Uses: - Accessory Buildings or Structures - <b>Caretaker Suite</b> - business office	Update term.
Heavy Industrial (M3) Permitted Uses 31.1	Accessory Uses: - Accessory Buildings or Structures - <b>One dwelling unit</b> - business office	<b>AMEND</b> Accessory Uses: - Accessory Buildings or Structures - <b>Caretaker Suite</b> - business office	Update term.
Quarry (Q) Permitted Uses 32.1	Accessory Uses: - Accessory Buildings or Structures - <b>One dwelling unit</b> - business office	<b>AMEND</b> Accessory Uses: - Accessory Buildings or Structures - <b>Caretaker Suite</b> - business office	Update term.
Railway (RW) Permitted Uses 33.1	Accessory Uses: - Accessory Buildings or Structures - <b>One dwelling unit</b> - warehousing	<b>AMEND</b> Accessory Uses: - Accessory Buildings or Structures - <b>Caretaker Suite</b> - warehousing	Update term.
Community Services (CS) Permitted Uses 34.1	Accessory Uses: - Accessory Buildings or Structures - <b>one dwelling unit</b> - accessory tourist accommodation - accessory agri-tourism - therapeutic and public horseback riding - small-scale food processing - retail sales and manufacturing of heritage products	<b>AMEND</b> Accessory Uses: - Accessory Buildings or Structures - <b>Caretaker Suite</b> - accessory tourist accommodation - accessory agri-tourism - therapeutic and public horseback riding - small-scale food processing - retail sales and manufacturing of heritage products	Update term.
Park and Recreation (PR)	Accessory Uses: - Accessory Buildings or Structures	<b>AMEND</b> Accessory Uses:	Update term.

## Concurrence Table

Permitted Uses 35.1	<ul style="list-style-type: none"> <li>- <b>one dwelling unit</b></li> <li>- concession booth</li> <li>- club house(s)</li> <li>- storage facilities</li> </ul>	<ul style="list-style-type: none"> <li>- Accessory Buildings or Structures</li> <li>- <b>Caretaker Suite</b></li> <li>- concession booth</li> <li>- club house(s)</li> <li>- storage facilities</li> </ul>	
Forest Resource (FR) Permitted Uses 37.1	<p>Accessory Uses:</p> <ul style="list-style-type: none"> <li>- Accessory Buildings or Structures</li> <li>- <b>One dwelling unit</b></li> </ul>	<p><b>AMEND</b></p> <p>Accessory Uses:</p> <ul style="list-style-type: none"> <li>- Accessory Buildings or Structures</li> <li>- <b>Caretaker Suite</b></li> </ul>	Update term.
Environmental Reserve (ER) Permitted Uses 38.1	<p>Accessory Uses:</p> <ul style="list-style-type: none"> <li>- Accessory Buildings or Structures</li> <li>- Interpretive facilities</li> <li>- <b>One dwelling unit</b></li> </ul>	<p><b>AMEND</b></p> <p>Accessory Uses:</p> <ul style="list-style-type: none"> <li>- Accessory Buildings or Structures</li> <li>- Interpretive facilities</li> <li>- <b>Caretaker Suite</b></li> </ul>	Update term.

## Concurrence Table

### Amendments to Electoral Area 'D' Land Use Bylaw No. 2435, 2016

Section Number	Existing Item / Wording	Change	Rationale
Interpretation 21.0		<b>NEW</b> ACCESSORY DWELLING UNIT means a building, or part of a building, that: a) is a self-contained residential accommodation unit, and b) has cooking, sleeping and bathroom facilities, and c) is secondary to a principal dwelling located on the same property.	New definition to facilitate additional forms besides secondary suites.
Interpretation 21.0	BED AND BREAKFAST means an accessory use located wholly within a principal single family dwelling that provides temporary lodging for tourists and visitors;	<b>AMEND</b> BED AND BREAKFAST means an accessory use located wholly within single detached housing that provides temporary lodging for tourists and visitors;	Updated terms.
Interpretation 21.0		<b>NEW</b> CARETAKER SUITE means a dwelling unit within a building or portion of a building used to provide on-site accommodation by the employer for persons employed on the property, a residence for the site caretaker, operator of a commercial establishment, or on-duty security personnel. No more than one caretaker suite is permitted on a site;	Clarify the accessory residential use in industrial and commercial zones.
Interpretation 21.0	DAY CARE FACILITY means a building Provincially licensed as a community care facility in which care,	<b>AMEND</b> DAY CARE FACILITY means a building Provincially licensed as a community	Household is a more modern term and will be used throughout the bylaw.



## Concurrence Table

	supervision or any form of educational or social training not provided under the School Act is provided for any portion of the day to seven (7) or more children under six (6) years of age not forming part of the operator's <b>family</b> ;	care facility in which care, supervision or any form of educational or social training not provided under the School Act is provided for any portion of the day to seven or more children under six years of age not forming part of the operator's <b>household</b> ;	
Interpretation 21.0	DENSITY means the number of dwelling, visitor or resort accommodation units on a site expressed in units per <b>acre or</b> hectare, or alternatively as the site area required per <b>dwelling unit</b> ;	<b>AMEND</b> DENSITY means the number of dwelling, visitor or resort accommodation units on a site expressed as a maximum number of units per lot, or alternatively as the site area required per unit;	Amend definition to align with how density is calculated within this bylaw.
Interpretation 21.0	<b>DWELLING, MULTI-FAMILY</b> means a detached building, used exclusively for residential purposes, consisting of three (3) or more dwelling units, either with private individual access or common access intended to be used as a residence by three (3) or more <b>families</b> living independently of each other;	<b>AMEND</b> <b>MULTI-UNIT HOUSING</b> means a detached building, used exclusively for residential purposes, consisting of three or more dwelling units, either with private individual access or common access intended to be used as a residence by three or more <b>households</b> living independently of each other;	Modernize definition.
Interpretation 21.0	DWELLING, ONE-FAMILY means a detached building used exclusively for residential purposes, consisting of one (1) dwelling unit used or intended to be used as the residence of one (1) family;	<b>AMEND</b> SINGLE DETACHED HOUSING means a detached building containing only one dwelling unit, designed exclusively for occupancy by one household. Where a secondary suite is permitted, this use class may contain a secondary suite. This use includes manufactured homes.	Clarify and modernize.

## Concurrence Table

<p>Interpretation 21.0</p>	<p>DWELLING, TWO-FAMILY means a detached building used exclusively for residential purposes, as a duplex or dwelling separated by a common wall or floor where one unit may be a secondary suite intended to be used as a residence by two (2) families living independently of each other;</p>	<p><b>AMEND</b> DUPLEX HOUSING means a building designed exclusively to accommodate two households living independently in separate dwelling units above or below each other. This type of development is designed and constructed as two dwelling units at initial construction.</p>	<p>Clarify and modernize.</p>
<p>Interpretation 21.0</p>	<p>DWELLING UNIT means one (1) or more rooms in a detached building with self-contained eating, living, sleeping and sanitary facilities and not more than one kitchen, used or intended to be used as a residence for no more than one (1) family;</p>	<p><b>AMEND</b> DWELLING UNIT means one or more rooms with self-contained eating, living, sleeping and sanitary facilities, used or intended to be used as a residence for no more than one household;</p>	<p>Use a consistent definition.</p>
<p>Interpretation 21.0</p>		<p><b>NEW</b> HOUSEHOLD means:  <ul style="list-style-type: none"> <li>a) a person; or</li> <li>b) two or more persons related by blood, marriage, or adoption; or associated through foster care, all living together in one dwelling unit as a single household using common cooking facilities; or</li> <li>c) a group of not more than five persons, including boarders, who are not related by blood, marriage, or adoption, or associated through foster care, all living together in one dwelling unit as a single</li> </ul> </p>	<p>Household is a more modern term and will be used throughout the bylaw.</p>

## Concurrence Table

		<p>household using common cooking facilities; or</p> <p>d) a combination of (b) and (c), provided that the combined total does not include more than 3 persons unrelated by blood, marriage or adoption or associated through foster care; all living together in one dwelling unit as a single household using common cooking facilities;</p> <p>in addition, a household may also include up to one housekeeper or nanny.</p>	
Interpretation 21.0		<p><b>NEW</b></p> <p>PRINCIPAL DWELLING means a principal dwelling unit that consists of a self-contained set of rooms located in a building; is used or intended for use as a residential premises, and contains kitchen and bathroom facilities that are intended to be exclusive to the unit; and is not an accessory dwelling unit, or any vehicle.</p>	Define term used currently in bylaw.
Interpretation 21.0	SECONDARY SUITE means a dwelling unit contained within a building containing only one other dwelling unit and having a total floor space of not more than 90 square metres in area or 40% of the habitable floor space of the building;	<p><b>AMEND</b></p> <p>SECONDARY SUITE means an accessory dwelling unit that is located in and forms part of a principal dwelling.</p>	Update to align with new accessory dwelling regulations.
Site Areas 22.4	The minimum <b>parcel size</b> for a parcel subdivided under Section 514 of the	<b>AMEND</b>	Use the defined term 'minimum lot area' consistently throughout bylaw.

## Concurrence Table

	Local Government Act shall be the minimum site area of the zone in which the parcel is located unless otherwise stated	The minimum <b>lot area</b> for a parcel subdivided under Section 514 of the Local Government Act shall be the minimum site area of the zone in which the parcel is located unless otherwise stated	
Reduction of Minimum <del>Site</del> Lot Areas 22.9	Where two or more contiguous lots registered prior to adoption of this bylaw have less than the minimum <b>site area</b> required by this bylaw, the lots may be consolidated into fewer lots than exist at the time of application as long as no new lot created is smaller than any previously existing lot.	Where two or more contiguous lots registered prior to adoption of this bylaw have less than the minimum <b>lot area</b> required by this bylaw, the lots may be consolidated into fewer lots than exist at the time of application as long as no new lot created is smaller than any previously existing lot.	Use the defined term 'minimum lot area' consistently throughout bylaw.
Reduction of Minimum <del>Site</del> Lot Areas 22.10	Where it is not possible to create a lot that has the minimum <b>site area</b> required for a zone, the minimum <b>site area</b> requirement may be reduced where the proposed subdivision involves any one of the following and meets local health authority requirements:	Where it is not possible to create a lot that has the minimum <b>lot area</b> required for a zone, the minimum <b>lot area</b> requirement may be reduced where the proposed subdivision involves any one of the following and meets local health authority requirements:	Use the defined term 'minimum lot area' consistently throughout bylaw.
Reduction of Minimum <del>Site</del> Lot Areas 22.11	The minimum <b>site area</b> for a lot created under sub-section 10 shall be 0.2 hectares where serviced by a community water system and 0.4 hectares where not serviced by a community water system.	The minimum <b>lot area</b> for a lot created under sub-section 10 shall be 0.2 hectares where serviced by a community water system and 0.4 hectares where not serviced by a community water system.	Use the defined term 'minimum lot area' consistently throughout bylaw.
Reduction of Minimum <del>Site</del> <del>Areas</del> -Lot Sizes 18.12	Despite sub-section 11, where a dwelling has been constructed across a legal property line prior to the adoption of this bylaw, lot lines may be adjusted so as to allow property	<b>AMEND</b> Despite sub-section 12, where a dwelling has been constructed across a legal property line prior to the adoption of this bylaw, lot lines may	Use consistent terms when referring to subdivision.

## Concurrence Table

	owners to legitimize the structure as long as no lot is reduced in <b>site area</b> .	be adjusted so as to allow property owners to legitimize the structure as long as no lot is reduced in <b>lot area</b> .	
Off Street Parking Requirements Residential	Dwelling (one family) 2 spaces per dwelling unit Dwelling (two family) 2 spaces per dwelling unit Dwelling (multi-family) 1.5 spaces per dwelling unit	<b>Single Detached Housing</b> 2 spaces <b>Duplex Housing</b> 4 spaces <b>Accessory Dwelling Unit</b> 1 space <b>Multi-Unit Housing</b> 1.5 spaces per dwelling unit	Updated terms and include accessory dwelling units.
Accessory Dwelling Units 22.46		<b>NEW</b> An accessory dwelling unit is subject to the following regulations: <ul style="list-style-type: none"> <li>a. The maximum number of accessory dwelling units per lot is one.</li> <li>b. The minimum lot size for an accessory dwelling unit shall be 1.0 hectare.</li> <li>c. Notwithstanding section 46(b) secondary suites are permitted on all lots subject to approval from the regional health authority for sewerage disposal and water supply.</li> <li>d. The maximum gross floor area is 90.0 m<sup>2</sup>.</li> <li>e. The maximum height is 8.0 m.</li> <li>f. The maximum number of storeys is 2.</li> <li>g. An accessory dwelling unit is not permitted to be used as a bed and breakfast or a vacation rental.</li> </ul>	New regulations for accessory dwelling units.

## Concurrence Table

		<ul style="list-style-type: none"> <li>h. The accessory dwelling unit shall not be a recreational vehicle or other vehicle.</li> <li>i. A secondary suite shall not be connected to a single detached house by a breezeway or carport.</li> </ul>	
Town-Site Residential 23.1	<p>Permitted uses, buildings and structures:</p> <p>Principal Uses Dwelling, One Family Dwelling, Two Family</p> <p>Accessory Uses Accessory Building or Structures Bed and Breakfast Accommodation see Section 22(22) Home-based Business see Section 22(21) Horticulture Keeping of Farm Animals see Section 22(35) Vacation Rentals see Section 22(23)</p>	<p><b>AMEND</b></p> <p>Permitted uses, buildings and structures: Principal Uses <b>Single Detached Housing</b> <b>Duplex Housing</b></p> <p>Accessory Uses Accessory Building or Structures <b>Accessory Dwelling Unit see Section 22(46)</b> Bed and Breakfast Accommodation see Section 22(22) Home-based Business see Section 22(21) Horticulture Keeping of Farm Animals see Section 22(35) Vacation Rentals see Section 22(23)</p>	Updated terms and include accessory dwelling units.
Town-Site Residential 23.2	<p>Minimum site area for each Principal Use: Community Water System and Community Wastewater System 0.1 hectares</p>	<p><b>AMEND</b></p> <p>The maximum density is 2 Dwelling Units.</p>	To accommodate accessory dwelling units, staff recommend using minimum lot size and maximum density to control development on a residential lot.

## Concurrence Table

	<p>Community Water System and On-site Wastewater Disposal 0.2 hectares</p> <p>Individual Water Source and Community Wastewater System 0.2 hectares</p> <p>Individual Water Source and On-site Wastewater Disposal 1.0 hectares</p>		
Town-Site Residential 23.9	Minimum <b>site area</b> for Subdivision:	<b>AMEND</b> Minimum <b>lot area</b> for Subdivision:	Correct term.
Country Residential 24.1	<p>Permitted uses, buildings and structures: Principal Uses <b>Dwelling, One Family</b> <b>Dwelling, Two Family</b> Horticulture</p> <p>Accessory Uses Accessory Building or Structures Bed and Breakfast Accommodation see Section 22(22) Home-based Business see Section 22(21) Keeping of Farm Animals see Section 22(35) Vacation Rentals see Section 22(23)</p>	<p><b>AMEND</b> Permitted uses, buildings and structures: Principal Uses <b>Single Detached Housing</b> <b>Duplex Housing</b> Horticulture</p> <p>Accessory Uses Accessory Building or Structures <b>Accessory Dwelling Unit see Section 22(46)</b> Bed and Breakfast Accommodation see Section 22(22) Home-based Business see Section 22(21) Keeping of Farm Animals see Section 22(35) Vacation Rentals see Section 22(23)</p>	Updated terms and include accessory dwelling units.
Country Residential	Minimum site area for each Principal Use 1.0 hectares	<b>AMEND</b>	To accommodate accessory dwelling units, staff recommend using minimum

## Concurrence Table

24.2		The maximum density is 2 Dwelling Units.	lot size and maximum density to control development on a residential lot.
Country Residential 24.9	Minimum <b>site area</b> for Subdivision:	<b>AMEND</b> Minimum <b>lot area</b> for Subdivision:	Correct term.
Rural Residential 25.1	Permitted uses, buildings and structures: Principal Uses Dwelling, One Family Dwelling, Two Family Horticulture Outdoor Recreational Activities Parks Resource Based Activities  Accessory Uses Accessory Building or Structures Bed and Breakfast Accommodation see Section 22(22) Home-based Business see Section 22(21) Keeping of Farm Animals see Section 22(35) Vacation Rentals see Section 22(23)	<b>AMEND</b> Permitted uses, buildings and structures: Principal Uses <b>Single Detached Housing</b> <b>Duplex Housing</b> Horticulture Outdoor Recreational Activities Parks Resource Based Activities  Accessory Uses Accessory Building or Structures <b>Accessory Dwelling Unit see Section 22(46)</b> Bed and Breakfast Accommodation see Section 22(22) Home-based Business see Section 22(21) Keeping of Farm Animals see Section 22(35) Vacation Rentals see Section 22(23)	Updated terms and include accessory dwelling units.
Rural Residential 25.2	Minimum site area for each Principal Use 2.0 hectares	<b>AMEND</b> The maximum density is 2 Dwelling Units.	To accommodate accessory dwelling units, staff recommend using minimum lot size and maximum density to control development on a residential lot.
Rural Residential 25.8	Minimum <b>site area</b> for Subdivision:	<b>AMEND</b> Minimum <b>lot area</b> for Subdivision:	Correct term.



## Concurrence Table

Town Site Commercial 26.1	Accessory Uses Accessory Building or Structures <b>One Dwelling Unit</b>	<b>AMEND</b> Accessory Uses Accessory Building or Structures <b>Caretaker Suite</b>	Clarify the accessory residential use in industrial and commercial zones.
Town Site Commercial 26.9	Minimum <b>site area</b> for Subdivision:	<b>AMEND</b> Minimum <b>lot area</b> for Subdivision:	Correct term.
Tourist Commercial 27.1	Accessory Uses Accessory Building or Structures <b>One Dwelling Unit</b>	<b>AMEND</b> Accessory Uses Accessory Building or Structures <b>Caretaker Suite</b>	Clarify the accessory residential use in industrial and commercial zones.
Tourist Commercial 27.9	Minimum <b>site area</b> for Subdivision:	<b>AMEND</b> Minimum <b>lot area</b> for Subdivision:	Correct term.
Ainsworth Resort Commercial 28.1	Accessory Uses Accessory Building or Structures <b>One Dwelling Unit</b>	<b>AMEND</b> Accessory Uses Accessory Building or Structures <b>Caretaker Suite</b>	Clarify the accessory residential use in industrial and commercial zones.
Ainsworth Resort Commercial 28.9	Minimum <b>site area</b> for Subdivision:	<b>AMEND</b> Minimum <b>lot area</b> for Subdivision:	Correct term.
Community Service 29.9	Minimum <b>site area</b> for Subdivision:	<b>AMEND</b> Minimum <b>lot area</b> for Subdivision:	Correct term.
Parks and Recreation 30.9	Minimum <b>site area</b> for Subdivision:	<b>AMEND</b> Minimum <b>lot area</b> for Subdivision:	Correct term.
Parks and Recreation Ainsworth Resort 31.9	Minimum <b>site area</b> for Subdivision:	<b>AMEND</b> Minimum <b>lot area</b> for Subdivision:	Correct term.
Environmental Reserve 32.7	Minimum <b>site area</b> for Subdivision:	<b>AMEND</b> Minimum <b>lot area</b> for Subdivision:	Correct term.

## Concurrence Table

Resource Area 33.7	Minimum <b>site area</b> for Subdivision:	<b>AMEND</b> Minimum <b>lot area</b> for Subdivision:	Correct term.
-----------------------	---	--	---------------

### Amendments to Electoral Area 'G' Land Use Bylaw No. 2452, 2018

Section Number	Existing Item / Wording	Change	Rationale
Interpretation 17.0		<b>NEW</b> BED AND BREAKFAST means an accessory use located wholly within single detached housing that provides temporary lodging for tourists and visitors;	Updated to add clarity to accessory tourist accommodation.
Interpretation 17.0		<b>NEW</b> CARETAKER SUITE means a dwelling unit within a building or portion of a building used to provide on-site accommodation by the employer for persons employed on the property, a residence for the site caretaker, operator of a commercial establishment, or on-duty security personnel. No more than one caretaker suite is permitted on a site;	Clarify the accessory residential use in industrial and commercial zones.
Interpretation 17.0	DAY CARE FACILITY means a building licensed as a community care facility in which care, supervision or any form of educational or social training not provided under the School Act is provided for any portion of the day to seven (7) or more children under six (6) years of age not forming part of the operator's <b>family</b> . Care of less than seven (7) children under six (6)	<b>AMEND</b> DAY CARE FACILITY means a building licensed as a community care facility in which care, supervision or any form of educational or social training not provided under the School Act is provided for any portion of the day to seven or more children under six years of age not forming part of the operator's <b>household</b> . Care of less	Household is a more modern term and will be used throughout the bylaw.

## Concurrence Table

	years of age is considered under home based business regulations;	than seven children under six years of age is considered under home based business regulations;	
Interpretation 17.0		<b>NEW</b> DENSITY means the number of dwelling, visitor or resort accommodation units on a site expressed as a maximum number of units per lot, or alternatively as the site area required per unit;	Add clarity.
Interpretation 17.0	DWELLING, ACCESSORY means a dwelling unit, either detached or attached, which is permitted as an accessory use in conjunction with a principal use. The accessory dwelling is a complete living unit and includes a private kitchen and bath. Common accessory dwellings include, but are not limited to: secondary suites, cottages, carriage houses and garage suites;	<b>AMEND</b> ACCESSORY DWELLING UNIT means a building, or part of a building, that: <ul style="list-style-type: none"> <li>a) is a self-contained residential accommodation unit, and</li> <li>b) has cooking, sleeping and bathroom facilities, and</li> <li>c) is secondary to a principal dwelling located on the same property.</li> </ul>	Updated and consistent definition across all bylaws.
Interpretation 17.0	DWELLING, MULTI-FAMILY means a detached building, used exclusively for residential purposes, consisting of three (3) or more dwelling units, either with private individual access or common access intended to be used as a residence by three (3) or more <b>families</b> living independently of each other;	<b>AMEND</b> <b>MULTI-UNIT HOUSING</b> means a detached building, used exclusively for residential purposes, consisting of three or more dwelling units, either with private individual access or common access intended to be used as a residence by three or more <b>households</b> living independently of each other;	Modernize definition.
Interpretation 17.0	DWELLING, ONE FAMILY means a detached building used exclusively for residential purposes, consisting of	<b>AMEND</b> SINGLE DETACHED HOUSING means a detached building containing only one	Clarify and modernize.

## Concurrence Table

	one dwelling unit used or intended to be used as the residence of one (1) family;	dwelling unit, designed exclusively for occupancy by one household. Where a secondary suite is permitted, this use class may contain a secondary suite. This use includes manufactured homes.	
Interpretation 17.0	DWELLING, TWO FAMILY means a detached building used exclusively for residential purposes, as a duplex or dwelling separated by a common wall or floor where one unit may be a secondary suite intended to be used as a residence by two (2) families living independently of each other;	<b>AMEND</b> DUPLEX HOUSING means a building designed exclusively to accommodate two households living independently in separate dwelling units above or below each other. This type of development is designed and constructed as two dwelling units at initial construction.	Clarify and modernize.
Interpretation 17.0	DWELLING UNIT means a suite operated as a housekeeping unit, used or intended to be used by one or more persons and usually containing cooking, eating, living, sleeping and sanitary facilities; and includes: manufactured homes, mobile homes, tiny homes, shipping containers, suites and any other structures to be used as a dwelling unit;	<b>AMEND</b> DWELLING UNIT means one or more rooms with self-contained eating, living, sleeping and sanitary facilities, used or intended to be used as a residence for no more than one household;	Use a consistent definition.
Interpretation 17.0		<b>NEW</b> HOUSEHOLD means: a) a person; or b) two or more persons related by blood, marriage, or adoption; or associated through foster care, all living together in one dwelling unit	Household is a more modern term and will be used throughout the bylaw.

## Concurrence Table

		<p>as a single household using common cooking facilities; or</p> <p>c) a group of not more than five persons, including boarders, who are not related by blood, marriage, or adoption, or associated through foster care, all living together in one dwelling unit as a single household using common cooking facilities; or</p> <p>d) a combination of (b) and (c), provided that the combined total does not include more than 3 persons unrelated by blood, marriage or adoption or associated through foster care; all living together in one dwelling unit as a single household using common cooking facilities;</p> <p>in addition, a household may also include up to one housekeeper or nanny.</p>	
<p>Interpretation 17.0</p>		<p><b>NEW</b></p> <p>PRINCIPAL DWELLING means a principal dwelling unit that consists of a self-contained set of rooms located in a building; is used or intended for use as a residential premises, and contains kitchen and bathroom facilities that are intended to be exclusive to the unit; and is not an accessory dwelling unit, or any vehicle.</p>	<p>Define term used currently in bylaw.</p>

## Concurrence Table

Interpretation 17.0		<b>NEW</b> PRINCIPAL USE means the main purpose for which land, buildings or structures are ordinarily used;	Define term used currently in bylaw.
Interpretation 17.0	SECONDARY SUITE means a dwelling unit having a total floor space of not more than 90 square metres in area or 40% of the habitable floor space of the building, located within a building of residential occupancy and containing only one other dwelling unit located in any part of a building which is a single real estate entity;	<b>AMEND</b> SECONDARY SUITE means an accessory dwelling unit that is located in and forms part of a principal dwelling.	Clarify and modernize.
Permitted and Prohibited Uses 18.13	The minimum <b>site area</b> for a lot subdivided under Section 514 of the Local Government Act shall be the minimum lot area of the zone in which the lot is located unless otherwise stated.	<b>AMEND</b> The minimum <b>lot area</b> for a lot subdivided under Section 514 of the Local Government Act shall be the minimum lot area of the zone in which the lot is located unless otherwise stated.	Use consistent terms when referring to subdivision.
Density Regulations 18.16	Where two or more contiguous lots registered prior to adoption of this Bylaw have less than the minimum <b>site area</b> required by this Bylaw, the lots may be consolidated into fewer lots than existed at the time of application as long as no new lot created is smaller than any previously existing lot.	<b>AMEND</b> Where two or more contiguous lots registered prior to adoption of this Bylaw have less than the minimum <b>lot area</b> required by this Bylaw, the lots may be consolidated into fewer lots than existed at the time of application as long as no new lot created is smaller than any previously existing lot.	Use consistent terms when referring to subdivision.
Density Regulations 18.17	Where it is not possible to create a lot that has the minimum <b>site area</b> required for a zone, the minimum <b>site area</b> requirement will be reduced where the proposed subdivision	<b>AMEND</b> Where it is not possible to create a lot that has the minimum <b>lot area</b> required for a zone, the minimum <b>lot area</b> requirement will be reduced	Use consistent terms when referring to subdivision.

## Concurrence Table

	involves any one of the following and meets regional health authority requirements:	where the proposed subdivision involves any one of the following and meets regional health authority requirements:	
Density Regulations 18.18	The minimum <b>site area</b> for a lot created under Section 16 shall be 0.2 hectares where serviced by a community water system and 0.4 hectares where not serviced by a community water system.	<b>AMEND</b> The minimum <b>lot area</b> for a lot created under Section 16 shall be 0.2 hectares where serviced by a community water system and 0.4 hectares where not serviced by a community water system.	Use consistent terms when referring to subdivision.
Density Regulations 18.19	Where a dwelling has been constructed across a legal property line prior to the adoption of this Bylaw, lot lines may be adjusted so as to allow property owners to legitimize the structure as long as no lot is reduced in <b>site area</b> .	<b>AMEND</b> Where a dwelling has been constructed across a legal property line prior to the adoption of this Bylaw, lot lines may be adjusted so as to allow property owners to legitimize the structure as long as no lot is reduced in <b>lot area</b> .	Use consistent terms when referring to subdivision.
Accessory Dwelling 18.37-38	37. Subject to approval from the regional health authority for sewage disposal and water supply, one (1) accessory dwelling per lot is permitted as an accessory use subject to the following: <ul style="list-style-type: none"> <li>a. the minimum site area for the accessory dwelling shall be the same as for a two family dwelling, depending on the level of servicing, and can be either attached or detached from the principal dwelling;</li> </ul>	<b>AMEND</b> An accessory dwelling unit is subject to the following regulations: <ul style="list-style-type: none"> <li>a. The maximum number of accessory dwelling units per lot is one.</li> <li>b. The minimum lot size for an accessory dwelling unit shall be 1.0 hectare.</li> <li>c. Notwithstanding section 37(b) secondary suites are permitted on all lots subject to approval from the regional health authority for sewerage disposal and water supply.</li> </ul>	Update.

## Concurrence Table

	<p>b. the maximum gross floor area is limited to 90 square metres; and</p> <p>c. the accessory dwelling shall not be a recreational vehicle or other vehicle.</p> <p>38. One (1) additional off street parking space must be provided for an accessory dwelling</p>	<p>d. The maximum gross floor area is 90.0 m<sup>2</sup>.</p> <p>e. The maximum height is 8.0 m.</p> <p>f. The maximum number of storeys is 2.</p> <p>g. An accessory dwelling unit is not permitted to be used as a bed and breakfast or a vacation rental.</p> <p>h. The accessory dwelling unit shall not be a recreational vehicle or other vehicle.</p> <p>i. A secondary suite shall not be connected to a single detached house by a breezeway or carport.</p>	
<p>Accessory Tourist Accommodation 18.41.a</p>	<p>operations shall be confined to the principal dwelling <b>or to an accessory dwelling;</b></p>	<p><b>AMEND</b> operations shall be confined to the principal dwelling;</p>	<p>Clarify the intent of Bed and Breakfasts versus Short Term Rentals.</p>
<p>Off-Street Parking and Loading Facilities 18.54</p>	<p>Dwelling (one family) 2 spaces per dwelling unit Dwelling (two-family) 2 spaces per dwelling unit Dwelling (multi-family) 1.5 spaces per dwelling unit Dwelling (accessory) 1 space per dwelling unit</p>	<p><b>AMEND</b> Single Detached Housing 2 spaces Duplex Housing 4 spaces Multi-Unit Housing 1.5 spaces per dwelling unit Accessory Dwelling Unit 1 space</p>	<p>Update terms.</p>
<p>Town-Site Residential (R1) 19.1</p>	<p>Principal Uses <b>Dwelling, One Family</b> <b>Dwelling, Two Family</b> <b>Dwelling, Multi-Family</b></p> <p>Accessory Uses</p>	<p><b>AMEND</b> Principal Uses <b>Single Detached Housing</b> <b>Duplex Housing</b> <b>Multi-Unit Housing</b></p>	<p>Update terms.</p>



## Concurrence Table

	<p>Accessory Building or Structures  <b>Accessory Dwellings</b>            Accessory Tourist Accommodation            Home-based Business            Horticulture            Keeping of Farm Animals</p>	<p>Accessory Uses            Accessory Building or Structures  <b>Accessory Dwelling Unit</b>            Accessory Tourist Accommodation            Home-based Business            Horticulture            Keeping of Farm Animals</p>	
<p>Town-Site Residential (R1)            19.2</p>	<p>Minimum site area for each Principal Use:            Community Water System and Community Wastewater System 0.1 hectares             Community Water System and On-site Wastewater Disposal or Individual Water Source and Community Wastewater System 0.2 hectares             Individual Water Source and On-site Wastewater Disposal 1.0 hectares</p>	<p><b>AMEND</b>            Minimum site area for each Principal Use:            Community Water System and Community Wastewater System:            Single Detached Housing or Duplex Housing 0.1 hectare            Multi-Unit Housing 300 m<sup>2</sup> per unit             Community Water System and On-site Wastewater Disposal or Individual Water Source and Community Wastewater System:            Single Detached Housing or Duplex Housing 0.8 hectare            Multi-Unit Housing 0.1 hectare per unit             Individual Water Source and On-site Wastewater Disposal:            Single Detached Housing or Duplex Housing 1.0 hectare            Multi-Unit Housing 0.4 hectare per unit</p>	<p>Adjust site area to reflect permitted densities.</p>
<p>Country Residential (R2)            20.1</p>	<p>Principal Uses  <b>Dwelling, One Family</b>  <b>Dwelling, Two Family</b></p>	<p><b>AMEND</b>            Principal Uses  <b>Single Detached Housing</b></p>	<p>Update terms and permit an accessory dwelling unit everywhere.</p>

## Concurrence Table

	<p>Accessory Uses  Accessory Building or Structures  <b>Accessory Dwellings with the exception of Hall Siding</b>  Accessory Tourist Accommodation  Accessory Camping Accommodation  Home-based Business  Horticulture  Keeping of Farm Animals</p>	<p><b>Duplex Housing</b></p> <p>Accessory Uses  Accessory Building or Structures  <b>Accessory Dwelling Unit</b>  Accessory Tourist Accommodation  Accessory Camping Accommodation  Home-based Business  Horticulture  Keeping of Farm Animals</p>	
<p>Country Residential (R2)  20.2</p>	<p>Minimum lot area for each Principal Use 1.0 hectares</p>	<p><b>AMEND</b>  The maximum density is 2 Dwelling Units.</p>	<p>To accommodate accessory dwelling units, staff recommend using minimum lot size and maximum density to control development on a residential lot.</p>
<p>Rural Residential (R3)  21.1</p>	<p>Principal Uses  Cabin  <b>Dwelling, One Family</b>  <b>Dwelling, Two Family</b>  Horticulture  Portable Sawmill</p> <p>Accessory Uses  Accessory Building or Structures  <b>Accessory Dwellings</b>  Accessory Tourist Accommodation  Accessory Camping Accommodation  Home-based Business  Horticulture  Keeping of Farm Animals Kennels (maximum ten (10) dogs over 1 year of age)  Micro Cultivation, Cannabis  Micro Processing, Cannabis  Nursery, Cannabis</p>	<p><b>AMEND</b>  Principal Uses  Cabin  <b>Single Detached Housing</b>  <b>Duplex Housing</b>  Horticulture  Portable Sawmill</p> <p>Accessory Uses  Accessory Building or Structures  <b>Accessory Dwelling Unit</b>  Accessory Tourist Accommodation  Accessory Camping Accommodation  Home-based Business  Horticulture  Keeping of Farm Animals Kennels (maximum ten dogs over one year of age)  Micro Cultivation, Cannabis  Micro Processing, Cannabis</p>	<p>Update terms.</p>

## Concurrence Table

	Small Scale Wood Product Manufacturing	Nursery, Cannabis Small Scale Wood Product Manufacturing	
Rural Residential (R3) 21.2	Minimum lot area for each Principal Use 2.0 hectares	<b>AMEND</b> The maximum density is 2 Dwelling Units.	To accommodate accessory dwelling units, staff recommend using minimum lot size and maximum density to control development on a residential lot.
Remote Residential (R4) 22.1	Principal Uses Cabin <b>Dwelling, One Family</b> <b>Dwelling, Two Family</b> Horticulture Portable Sawmill  Accessory Uses Accessory Building or Structures <b>Accessory Dwellings</b> Accessory Tourist Accommodation Accessory Camping Accommodation Home-based Business Horticulture Keeping of Farm Animals Kennels (maximum ten (10) dogs over 1 year of age) Micro Cultivation, Cannabis Micro Processing, Cannabis Nursery, Cannabis Small Scale Wood Product Manufacturing	<b>AMEND</b> Principal Uses Cabin <b>Single Detached Housing</b> <b>Duplex Housing</b> Horticulture Portable Sawmill  Accessory Uses Accessory Building or Structures <b>Accessory Dwelling Unit</b> Accessory Tourist Accommodation Accessory Camping Accommodation Home-based Business Horticulture Keeping of Farm Animals Kennels (maximum ten (10) dogs over 1 year of age) Micro Cultivation, Cannabis Micro Processing, Cannabis Nursery, Cannabis Small Scale Wood Product Manufacturing	Update terms.
Remote Residential (R4) 22.2	Minimum lot area for each Principal Use 4.0 hectares	<b>AMEND</b> The maximum density is 2 Dwelling Units.	To accommodate accessory dwelling units, staff recommend using minimum lot size and maximum density to control development on a residential lot.

## Concurrence Table

<p>Multi Unit Residential (R5) 23.1</p>	<p>Principal Uses <b>Dwelling, Multi-Family</b> Manufactured Home Park</p> <p>Accessory Uses Accessory Building or Structures Home-based Business Horticulture</p>	<p><b>AMEND</b> Principal Uses <b>Multi-Unit Residential</b> Manufactured Home Park</p> <p>Accessory Uses Accessory Building or Structures Home-based Business Horticulture</p>	<p>Update terms.</p>
<p>Multi Unit Residential (R5) 23.2</p>	<p>Minimum site area for <b>Dwelling, Multi-Family:</b> Community Water System and Community Wastewater System <b>0.1 hectares</b></p> <p>Community Water System and On-site Wastewater Disposal or Individual Water Source and Community Wastewater System <b>0.2 hectares</b></p> <p>Individual Water Source and On-site Wastewater Disposal <b>1.0 hectares</b></p> <p>Minimum site area for Manufactured Home Park <b>0.8 hectares</b></p> <p>DEVELOPMENT REGULATIONS FOR <b>DWELLING, MULTI-FAMILY</b></p>	<p><b>AMEND</b> Minimum site area for <b>Multi-Unit Residential (per unit):</b> Community Water System and Community Wastewater System <b>300 m<sup>2</sup></b></p> <p>Community Water System and On-site Wastewater Disposal or Individual Water Source and Community Wastewater System <b>0.1 hectare</b></p> <p>Individual Water Source and On-site Wastewater Disposal <b>0.4 hectare</b></p> <p>Minimum site area for Manufactured Home Park <b>0.8 hectares</b></p> <p>DEVELOPMENT REGULATIONS FOR <b>MULTI-UNIT HOUSING</b></p>	<p>Update terms and adjust site area to reflect permitted densities.</p>
<p>Tourist Commercial (C2) 25.1</p>	<p>Principal Uses Artisan Craft Production and Sales Breweries and Distilleries Campground</p>	<p><b>AMEND</b> Principal Uses Artisan Craft Production and Sales Breweries and Distilleries Campground</p>	<p>Update terms.</p>

## Concurrence Table

	<p>Commercial Back Country Recreation  <b>Dwellings, Multi-Family</b>          Eating and Drinking Establishment          Golf Course          Tourist Accommodation          Interpretive Facilities          Mixed Use Development          Museum          Outdoor Recreational Activities          Resort          Vacation Rental</p> <p>Accessory Uses to 'Tourist Accommodation' and 'Campgrounds'          Laundromat          Liquor Store          Personal Service Establishment          Retail Store</p> <p>Accessory Uses          Accessory Building or Structures  <b>Accessory Dwelling</b></p>	<p>Commercial Back Country Recreation  <b>Multi-Unit Housing</b>          Eating and Drinking Establishment          Golf Course          Tourist Accommodation          Interpretive Facilities          Mixed Use Development          Museum          Outdoor Recreational Activities Resort          Vacation Rental</p> <p>Accessory Uses to 'Tourist Accommodation' and 'Campgrounds'          Laundromat          Liquor Store          Personal Service Establishment          Retail Store</p> <p>Accessory Uses          Accessory Building or Structures  <b>Caretaker Suite</b></p>	
<p>Light Industrial (M1)          26.1</p>	<p>Accessory Uses          Accessory Building or Structures  <b>Accessory Dwelling</b></p>	<p><b>AMEND</b>          Accessory Uses          Accessory Building or Structures  <b>Caretaker Suite</b></p>	<p>Update term.</p>
<p>Medium Industrial (M2)          27.1</p>	<p>Accessory Uses          Accessory Building or Structures  <b>Accessory Dwelling</b></p>	<p><b>AMEND</b>          Accessory Uses          Accessory Building or Structures  <b>Caretaker Suite</b></p>	<p>Update term.</p>
<p>Heavy Industrial (M3)          28.1</p>	<p>Accessory Uses          Accessory Building or Structures  <b>Accessory Dwelling</b></p>	<p><b>AMEND</b>          Accessory Uses          Accessory Building or Structures  <b>Caretaker Suite</b></p>	<p>Update term.</p>

## Concurrence Table

<p>Agriculture (AG) 30.1</p>	<p>Principal Uses Agriculture, Farm Buildings and Structures Abattoir <b>Dwelling, One Family</b> <b>Dwelling, Two Family</b> Farm Use (as defined in the Agricultural Land Commission Act and Part 2 Section 2 of the Agricultural Land Reserve Use, Subdivision and Procedures Regulation) Micro Cultivation, Cannabis Micro Processing, Cannabis Nursery, Cannabis Standard Cultivation, Cannabis Standard Processing, Cannabis Non-Soil Based Cannabis Facilities may be subject to ALC Non-Farm Use approval where applicable</p> <p>Accessory Uses Accessory Building or Structures <b>Accessory Dwellings (as defined in the Agricultural Land Commission Act and the Agricultural Land Reserve Use, Subdivision and Procedures Regulation)</b> <b>Accessory Manufactured Home (for the use of an immediate family member)</b> <b>Accessory Secondary Suites</b> Accessory Tourist Accommodation</p>	<p><b>AMEND</b> Principal Uses Agriculture, Farm Buildings and Structures Abattoir <b>Single Detached Housing</b> Farm Use (as defined in the Agricultural Land Commission Act and Part 2 Section 2 of the Agricultural Land Reserve Use, Subdivision and Procedures Regulation) Micro Cultivation, Cannabis Micro Processing, Cannabis Nursery, Cannabis Standard Cultivation, Cannabis Standard Processing, Cannabis Non-Soil Based Cannabis Facilities may be subject to ALC Non-Farm Use approval where applicable</p> <p>Accessory Uses Accessory Building or Structures <b>Accessory Dwelling Unit</b> Tourist Accommodation Accessory Camping Accommodation Home Based Business Non-Farm Uses (as defined in the Agricultural Land Commission Act and the Agricultural Land Reserve Use, Subdivision and Procedures Regulation)</p>	<p>Update term and comply with Agricultural Land Commission regulations regarding residential use.</p>
----------------------------------	---	--	--

## Concurrence Table

	<p>Accessory Camping Accommodation Home Based Business <b>Secondary Dwellings (subject to a lot being at least 50 hectares)</b> Non-Farm Uses (as defined in the Agricultural Land Commission Act and the Agricultural Land Reserve Use, Subdivision and Procedures Regulation)</p>		
<p>Agriculture (AG) 30.2B</p>		<p><b>NEW</b> The maximum density is 2 Dwelling Units.</p>	<p>To accommodate accessory dwelling units, staff recommend using minimum lot size and maximum density to control development on a residential lot.</p>
<p>Quarry (Q) 33.1</p>	<p>Accessory Uses Accessory Building or Structures <b>Accessory Dwelling</b></p>	<p><b>AMEND</b> Accessory Uses Accessory Building or Structures <b>Caretaker Suite</b></p>	<p>Update term.</p>

## Concurrence Table

### Amendments to Regional District of Central Kootenay Zoning Bylaw No. 1675, 2004

Section Number	Existing Item / Wording	Change	Rationale
Division 5 Interpretation	ACCESSORY DWELLING means a dwelling unit, either detached or attached, which is permitted as an accessory use in conjunction with a principal use. The accessory dwelling is a complete living unit and includes a private kitchen and bath. Common accessory dwellings include, but are not limited to: secondary suites, cottages, carriage houses and garage suites;	<b>AMEND</b> ACCESSORY DWELLING UNIT means a building, or part of a building, that: a) is a self-contained residential accommodation unit, and b) has cooking, sleeping and bathroom facilities, and c) is secondary to a principal dwelling located on the same property.	Updated and consistent definition across all bylaws.
Division 5 Interpretation	BED AND BREAKFAST means an accessory use located wholly within a principal <b>one-family</b> dwelling that provides temporary lodging for tourists and visitors;	<b>AMEND</b> BED AND BREAKFAST means an accessory use located wholly within <b>single detached housing</b> that provides temporary lodging for tourists and visitors;	Keep consistent with other definitions.
Division 5 Interpretation	-	<b>NEW</b> CARETAKER SUITE means a dwelling unit within a building or portion of a building used to provide on-site accommodation by the employer for persons employed on the property, a residence for the site caretaker, operator of a commercial establishment, or on-duty security personnel. No more than one caretaker suite is permitted on a site;	Clarify the accessory residential use in industrial and commercial zones.
Division 5 Interpretation	CARRIAGE HOUSE means a secondary and self contained dwelling unit located within a building used or	<b>DELETE</b>	See Accessory Dwelling Unit definition.



## Concurrence Table

	intended to be used as a residence for one (1) family where the dwelling unit is built over an existing garage or car-port and is either purpose built or a conversion of an existing building;		
Division 5 Interpretation	DAY CARE FACILITY means a building Provincially licensed as a community care facility in which care, supervision or any form of educational or social training not provided under the School Act is provided for any portion of the day to three (3) or more children under six (6) years of age not forming part of the operator's <b>family</b> ;	<b>AMEND</b> DAY CARE FACILITY means a building Provincially licensed as a community care facility in which care, supervision or any form of educational or social training not provided under the School Act is provided for any portion of the day to three or more children under six years of age not forming part of the operator's <b>household</b> ;	Household is a more modern term and will be used throughout the bylaw.
Division 5 Interpretation	DENSITY means the number of dwelling, visitor or resort accommodation units on a site expressed in units per acre or hectare, or alternatively as the site area required per dwelling unit;	<b>AMEND</b> DENSITY means the number of dwelling, visitor or resort accommodation units on a site expressed as a maximum number of units per lot, or alternatively as the site area required per unit;	Align with how bylaw calculates density.
Division 5 Interpretation	DWELLING UNIT means one (1) or more rooms in a detached building with self-contained eating, living, sleeping and sanitary facilities and not more than one kitchen, used or intended to be used as a residence for no more than one (1) family;	<b>AMEND</b> DWELLING UNIT means one or more rooms with self-contained eating, living, sleeping and sanitary facilities, used or intended to be used as a residence for no more than one household;	Use a consistent definition.
Division 5 Interpretation	<b>DWELLING, MULTI-FAMILY</b> means a detached building, used exclusively for residential purposes, consisting of	<b>AMEND</b> <b>MULTI-UNIT HOUSING</b> means a detached building, used exclusively for	Modernize definition.

## Concurrence Table

	three (3) or more dwelling units, either with private individual access or common access intended to be used as a residence by three (3) or more <b>families</b> living independently of each other;	residential purposes, consisting of three or more dwelling units, either with private individual access or common access intended to be used as a residence by three or more <b>households</b> living independently of each other;	
Division 5 Interpretation	DWELLING, ONE-FAMILY means a detached building used exclusively for residential purposes, consisting of one (1) dwelling unit used or intended to be used as the residence of one (1) family;	<b>AMEND</b> SINGLE DETACHED HOUSING means a detached building containing only one dwelling unit, designed exclusively for occupancy by one household. Where a secondary suite is permitted, this use class may contain a secondary suite. This use includes manufactured homes.	Clarify and modernize.
Division 5 Interpretation	DWELLING, TWO-FAMILY means a detached building used exclusively for residential purposes, as a duplex or dwelling separated by a common wall or floor where one unit may be a secondary suite intended to be used as a residence by two (2) families living independently of each other;	<b>AMEND</b> DUPLEX HOUSING means a building designed exclusively to accommodate two households living independently in separate dwelling units above or below each other. This type of development is designed and constructed as two dwelling units at initial construction.	Clarify and modernize.
Division 5 Interpretation	FAMILY means one (1) or more persons related by blood, marriage, adoption or foster parenthood, occupying a dwelling unit; or not more than five (5) unrelated persons sharing a dwelling unit; or residents of a group home;	<b>AMEND</b> HOUSEHOLD means: a) a person; or b) two or more persons related by blood, marriage, or adoption; or associated through foster care, all living together in one dwelling unit	Household is a more modern term and will be used throughout the bylaw.

## Concurrence Table

		<p>as a single household using common cooking facilities; or</p> <p>c) a group of not more than five persons, including boarders, who are not related by blood, marriage, or adoption, or associated through foster care, all living together in one dwelling unit as a single household using common cooking facilities; or</p> <p>d) a combination of (b) and (c), provided that the combined total does not include more than 3 persons unrelated by blood, marriage or adoption or associated through foster care; all living together in one dwelling unit as a single household using common cooking facilities;</p> <p>e) in addition, a household may also include up to one housekeeper or nanny.</p>	
<p>Division 5 Interpretation</p>	<p>GROUP CARE FACILITIES means a type of facility, which provides a living environment for up to eight (8) persons under care who operate as the functional equivalent of a <b>family</b>; including such supervision and care by supportive staff as may be necessary to meet the physical, emotional, and social needs of the residents;</p>	<p>GROUP CARE FACILITIES means a type of facility, which provides a living environment for up to eight persons under care who operate as the functional equivalent of a <b>household</b>; including such supervision and care by supportive staff as may be necessary to meet the physical, emotional, and social needs of the residents;</p>	<p>Household is a more modern term and will be used throughout the bylaw.</p>

## Concurrence Table

Division 5 Interpretation	IMMEDIATE FAMILY means father, mother, father-in-law, mother-in-law, son, daughter, sister, brother, grandchildren, grandparents, and great-grandparents.	<b>DELETE</b>	Term no longer referenced in bylaw.
Division 5 Interpretation	PRINCIPAL DWELLING means a principal <b>residential</b> unit that consists of a self-contained set of rooms located in a building; is used or intended for use as a residential premises, and contains kitchen and bathroom facilities that are intended to be exclusive to the unit; and is not a <b>secondary or</b> accessory dwelling unit, or any vehicle.	<b>AMEND</b> PRINCIPAL DWELLING means a principal <b>dwelling</b> unit that consists of a self-contained set of rooms located in a building; is used or intended for use as a residential premises, and contains kitchen and bathroom facilities that are intended to be exclusive to the unit; and is not an accessory dwelling unit, or any vehicle.	Keep terminology consistent.
Division 5 Interpretation	SECONDARY SUITE means a self-contained, accessory dwelling unit within a one-family dwelling that has its own separate entrance and provides living accommodation. A secondary suite does not include a multi-family dwelling, tourist accommodation, or a recreational vehicle;	<b>AMEND</b> SECONDARY SUITE means an accessory dwelling unit that is located in and forms part of a principal dwelling.	Clarify and modernize.
Division 5 Interpretation	VACATION RENTAL means the use of a self contained dwelling for the purposes of providing temporary lodging for tourists and visitors;	<b>DELETE</b>	Duplicate definition not referenced in bylaw. Refer to Short Term Rentals.
Site Areas 602.2	The minimum <b>parcel size</b> for a parcel subdivided under Section 514 of the Local Government Act shall be the minimum site area of the zone in which the parcel is located unless otherwise stated.	<b>AMEND</b> The minimum <b>lot size</b> for a parcel subdivided under Section 514 of the Local Government Act shall be the minimum site area of the zone in	For consistency lot size will be used throughout the bylaw when discussing subdivision.

## Concurrence Table

		which the parcel is located unless otherwise stated.	
Reduction of Minimum <del>Site Areas</del> -Lot Sizes 603.1	Where two or more contiguous lots registered prior to adoption of this bylaw have less than the minimum <b>site area</b> required by this bylaw, the lots may be consolidated into fewer lots than exist at the time of application as long as no new lot created is smaller than any previously existing lot.	<b>AMEND</b> Where two or more contiguous lots registered prior to adoption of this bylaw have less than the minimum <b>lot size</b> required by this bylaw, the lots may be consolidated into fewer lots than exist at the time of application as long as no new lot created is smaller than any previously existing lot.	For consistency lot size will be used throughout the bylaw when discussing subdivision.
Reduction of Minimum <del>Site Areas</del> -Lot Sizes 603.2	Where it is not possible to create a lot that has the minimum <b>site area</b> required for a zone, the minimum <b>site area</b> requirement may be reduced where the proposed subdivision involves any one of the following and meets local health authority requirements:	<b>AMEND</b> Where it is not possible to create a lot that has the minimum <b>lot size</b> required for a zone, the minimum <b>lot size</b> requirement may be reduced where the proposed subdivision involves any one of the following and meets local health authority requirements:	For consistency lot size will be used throughout the bylaw when discussing subdivision.
Reduction of Minimum <del>Site Areas</del> -Lot Sizes 603.3	The minimum <b>site area</b> for a lot created under Sections 603(1) and 603(2) shall be 0.2 hectares where serviced by a community water system and 0.4 hectares where not serviced by a community water system.	<b>AMEND</b> The minimum <b>lot size</b> for a lot created under Sections 603(1) and 603(2) shall be 0.2 hectares where serviced by a community water system and 0.4 hectares where not serviced by a community water system.	For consistency lot size will be used throughout the bylaw when discussing subdivision.
Reduction of Minimum <del>Site Areas</del> -Lot Sizes 603.4	Despite Section 603(3), where a dwelling has been constructed across a legal property line prior to the adoption of this bylaw, lot lines may be adjusted so as to allow property owners to legitimize the structure as long as no lot is reduced in <b>site area</b> .	<b>AMEND</b> Despite Section 603(3), where a dwelling has been constructed across a legal property line prior to the adoption of this bylaw, lot lines may be adjusted so as to allow property owners to legitimize the structure as long as no lot is reduced in <b>lot size</b> .	For consistency lot size will be used throughout the bylaw when discussing subdivision.

## Concurrence Table

Off Street Parking and Loading Space Requirements Residential	One-Family Dwelling: 2 spaces per dwelling unit	<b>AMEND</b> Single Detached Housing: 2 spaces Accessory Dwelling Unit: 1 space	Updated term and require parking for Accessory Dwelling Units.
Off Street Parking and Loading Space Requirements Residential	Two-Family Dwelling: 2 spaces per dwelling unit / 4 spaces total	<b>AMEND</b> Duplex Housing: 4 spaces	Updated term.
Off Street Parking and Loading Space Requirements Residential	<b>Multi-Family Dwelling:</b> 1.2 spaces per dwelling unit	<b>AMEND</b> <b>Multi-Unit Housing:</b> 1.2 spaces per dwelling unit	Updated term.
Development Permit Variances 622	Pursuant to Section 489 of the Local Government Act, setback and height variances may be approved by the Regional District on a Development Permit where community plan objectives for the form and character of commercial, industrial and <b>multi-family</b> developments can be achieved provided that no siting variances cross a property line.	<b>AMEND</b> Pursuant to Section 489 of the Local Government Act, setback and height variances may be approved by the Regional District on a Development Permit where community plan objectives for the form and character of commercial, industrial and <b>multi-unit housing</b> developments can be achieved provided that no siting variances cross a property line.	Updated term.
<del>Secondary Suites</del> Accessory Dwelling Units 623	A secondary suite is subject to the following regulations: <ol style="list-style-type: none"> <li>1. No more than one secondary suite is permitted per one family dwelling.</li> <li>2. A secondary suite shall not exceed 90 square metres gross floor area.</li> </ol>	<b>AMEND</b> An accessory dwelling unit is subject to the following regulations: <ol style="list-style-type: none"> <li>a. The maximum number of accessory dwelling units per lot is one.</li> </ol>	Update to include desired regulations for Accessory Dwelling Units to apply in all zones.

## Concurrence Table

	<p>3. A secondary suite shall not be connected to a single detached house by a breezeway or carport.</p> <p>4. A secondary suite is not permitted in conjunction with accessory tourist accommodation.</p> <p>5. One parking space for the secondary suite is required in addition to those required for the principal dwelling.</p>	<p>b. The minimum lot size for an accessory dwelling unit shall be 1.0 hectare.</p> <p>c. Notwithstanding section 623(b) secondary suites are permitted on all lots subject to approval from the regional health authority for sewerage disposal and water supply.</p> <p>d. The maximum gross floor area is 90.0 m<sup>2</sup>.</p> <p>e. The maximum height is 8.0 m.</p> <p>f. The maximum number of storeys is 2.</p> <p>g. An accessory dwelling unit is not permitted to be used as accessory tourist accommodation or a short term rental.</p> <p>h. The accessory dwelling unit shall not be a recreational vehicle or other vehicle.</p> <p>i. A secondary suite shall not be connected to a single detached house by a breezeway or carport.</p>	
<p>Suburban Residential (R1) Permitted Uses 700</p>	<p>Dwellings:  <b>One-Family</b>  <b>Two-Family</b></p> <p>Accessory Uses:            Accessory Buildings and Structures            Accessory Tourist Accommodation            Home Based Business</p>	<p><b>AMEND</b>            Dwellings:  <b>Single Detached Housing</b>  <b>Duplex Housing</b></p> <p>Accessory Uses:            Accessory Buildings and Structures  <b>Accessory Dwelling Unit</b></p>	<p>Updated terms and include Accessory Dwelling Units.</p>

## Concurrence Table

	Horticulture Keeping of Farm Animals Sale of Site Grown Farm Products	Accessory Tourist Accommodation Home Based Business Horticulture Keeping of Farm Animals Sale of Site Grown Farm Products	
Suburban Residential (R1) Development Regulations 701.1	The minimum site area for the following uses shall be required as follows:  Community Water Supply and Community Sewer System: One-Family Dwelling 700 square metres Two-Family Dwelling 1,000 square metres  Community Water Supply Only: One-Family Dwelling 0.2 hectare Two-Family Dwelling 0.4 hectare  On-Site Servicing Only: One-Family Dwelling 1.0 hectare Two-Family Dwelling 1.0 hectare	<b>AMEND</b> The minimum lot size shall be required as follows:  Community Water Supply and Community Sewer System: 1,000 square metres  Community Water Supply Only: 0.4 hectare  On-Site Servicing Only: 1.0 hectare	As all lots are now required to permit 2 dwelling units, the site areas have been updated using minimum lot size.
Suburban Residential (R1) Development Regulations 701.1B		<b>NEW</b> The maximum density is 2 Dwelling Units.	New density provision. This would allow the property owner to decide the housing form(s) they desire but limit the density.
Ootischenia Suburban Residential (R1A) Permitted Uses 800	Dwellings: <b>One-Family</b> <b>Two-Family</b>  Accessory Uses: Accessory Buildings and Structures	<b>AMEND</b> Dwellings: <b>Single Detached Housing</b> <b>Duplex Housing</b>  Accessory Uses:	Updated terms and include Accessory Dwelling Units.



## Concurrence Table

	<p>Accessory Tourist Accommodation Home Based Business Horticulture Keeping of Farm Animals Sale of Site Grown Farm Products</p>	<p>Accessory Buildings and Structures <b>Accessory Dwelling Unit</b> Accessory Tourist Accommodation Home Based Business Horticulture Keeping of Farm Animals Sale of Site Grown Farm Products</p>	
<p>Ootischenia Suburban Residential (R1A) Development Regulations 801.1</p>	<p>The minimum site area for the following uses shall be required as follows:</p> <p>Community Water Supply Only: One-Family Dwelling 0.2 hectare Two-Family Dwelling 0.4 hectare</p> <p>On-Site Servicing Only: One-Family Dwelling 1.0 hectare Two-Family Dwelling 1.0 hectare</p>	<p><b>AMEND</b> The minimum lot size shall be required as follows:</p> <p>Community Water Supply Only: 0.4 hectare</p> <p>On-Site Servicing Only: 1.0 hectare</p>	<p>As all lots are now required to permit 2 dwelling units, the site areas have been updated using minimum lot size.</p>
<p>Ootischenia Suburban Residential (R1A) Development Regulations 801.1B</p>		<p><b>NEW</b> The maximum density is 2 Dwelling Units.</p>	<p>New density provision. This would allow the property owner to decide the housing form(s) they desire but limit the density.</p>
<p>Suburban Residential F (R1F) Permitted Uses 900</p>	<p>Dwellings: <b>One-Family</b> <b>Two-Family</b></p> <p>Accessory Uses: Accessory Buildings and Structures Accessory Tourist Accommodation Home Based Business Horticulture Keeping of Farm Animals</p>	<p><b>AMEND</b> Dwellings: <b>Single Detached Housing</b> <b>Duplex Housing</b></p> <p>Accessory Uses: Accessory Buildings and Structures <b>Accessory Dwelling Unit</b> Accessory Tourist Accommodation Home Based Business</p>	<p>Updated terms and include Accessory Dwelling Units.</p>

## Concurrence Table

	Sale of Site Grown Farm Products	Horticulture Keeping of Farm Animals Sale of Site Grown Farm Products	
Suburban Residential F (R1F) Development Regulations 901.1	The minimum site area for the following uses shall be required as follows:  Community Water Supply and Community Sewer System: One-Family Dwelling 700 square metres Two-Family Dwelling 1,000 square metres  Community Water Supply Only: One-Family Dwelling 0.2 hectare Two-Family Dwelling 0.4 hectare  On-Site Servicing Only: One-Family Dwelling 1.0 hectare Two-Family Dwelling 1.0 hectare	<b>AMEND</b> The minimum lot size shall be required as follows:  Community Water Supply and Community Sewer System: 1,000 square metres  Community Water Supply Only: 0.4 hectare  On-Site Servicing Only: 1.0 hectare	As all lots are now required to permit 2 dwelling units, the site areas have been updated using minimum lot size.
Suburban Residential F (R1F) Development Regulations 901.1B		<b>NEW</b> The maximum density is 2 Dwelling Units.	New density provision. This would allow the property owner to decide the housing form(s) they desire but limit the density.
Suburban Residential K (R1K) Permitted Uses 1000	Dwellings: <b>One-Family</b> <b>Two-Family</b>  Accessory Uses: Accessory Buildings and Structures Accessory Tourist Accommodation	<b>AMEND</b> Dwellings: <b>Single Detached Housing</b> <b>Duplex Housing</b>  Accessory Uses: Accessory Buildings and Structures	Updated terms and include Accessory Dwelling Units.

## Concurrence Table

	Day Care Facility Home Based Business Horticulture Keeping of Farm Animals Sale of Site Grown Farm Products Secondary Suite or <b>Carriage House as per Section 1002</b>	<b>Accessory Dwelling Unit</b> Accessory Tourist Accommodation Home Based Business Horticulture Keeping of Farm Animals Sale of Site Grown Farm Products	
Suburban Residential K (R1K) Development Regulations 1001.1	The minimum site area for the following uses shall be required as follows:  Community Water Supply and Community Sewer System: One-Family Dwelling 700 square metres Two-Family Dwelling 1,000 square metres  Community Water Supply Only: One-Family Dwelling 0.2 hectare Two-Family Dwelling 0.4 hectare  On-Site Servicing Only: One-Family Dwelling 1.0 hectare Two-Family Dwelling 1.0 hectare	<b>AMEND</b> The minimum lot size shall be required as follows:  Community Water Supply and Community Sewer System: 1,000 square metres  Community Water Supply Only: 0.4 hectare  On-Site Servicing Only: 1.0 hectare	As all lots are now required to permit 2 dwelling units, the site areas have been updated using minimum lot size.
Suburban Residential K (R1K) Development Regulations 1001.1B		<b>NEW</b> The maximum density is 2 Dwelling Units.	New density provision. This would allow the property owner to decide the housing form(s) they desire but limit the density.
Suburban Residential K (R1K)	1. Subject to compliance with the requirements of the Interior Health Authority for sewage disposal and water supply, one	<b>DELETE</b>	As this use is now permitted in all zones, this has been moved to general use regulations and updated.

## Concurrence Table

<p>Secondary Suites and Carriage Houses 1002</p>	<p>(1) secondary suite OR carriage house per lot is permitted as an accessory use to a one-family dwelling subject to the following:</p> <ul style="list-style-type: none"> <li>a. the minimum site area for the suite shall be the same as for two-family dwelling above depending on level of servicing;</li> <li>b. a maximum gross floor area of 90 square metres;</li> <li>c. the secondary suite or carriage house shall not be a vehicle; and</li> <li>d. the secondary suite or carriage house shall have a separate entrance and separate living, sleeping sanitary and kitchen facilities from the one-family dwelling.</li> </ul> <p>2. The minimum separation distance between a carriage house, inclusive of attached decks and porches, and another dwelling shall be three (3) metres.</p> <p>3. A secondary suite shall not comprise more than 40 percent of the total floor area of the dwelling.</p>		
--	--	--	--

## Concurrence Table

	<p>4. One (1) additional off-street parking space shall be provided for a secondary suite or a carriage house.</p> <p>5. Recreation vehicles shall not be used as rental accommodation.</p> <p>6. Secondary suites and Carriage Houses shall not be used as tourist accommodation.</p>		
Country Residential (R2) Permitted Uses 1100	<p>Dwellings:  <b>One-Family</b>  <b>Two-Family</b></p> <p>Accessory Uses:            Accessory Buildings and Structures            Accessory Tourist Accommodation            Home Based Business            Horticulture            Keeping of Farm Animals            Sale of Site Grown Farm Products            Portable Sawmills for processing of material harvested on site only</p>	<p><b>AMEND</b>            Dwellings:  <b>Single Detached Housing</b>  <b>Duplex Housing</b></p> <p>Accessory Uses:            Accessory Buildings and Structures  <b>Accessory Dwelling Unit</b>            Accessory Tourist Accommodation            Home Based Business            Horticulture            Keeping of Farm Animals            Sale of Site Grown Farm Products</p>	Updated terms and include accessory dwelling units.
Country Residential (R2) Development Regulations 1101.1	The <b>minimum site area for each permitted use</b> shall be one (1) hectare.	<b>AMEND</b> The <b>minimum lot size</b> is 1.0 hectare.	To accommodate accessory dwelling units, staff recommend using minimum lot size and maximum density to control development on a residential lot.
Country Residential (R2) Development Regulations 1101.2	The minimum <b>parcel size</b> for a parcel subdivided for a relative under Section 514 of the Local Government Act, with the approval of the Interior Health Authority shall be 0.8 hectare.	<b>AMEND</b> The minimum <b>lot size</b> for a parcel subdivided for a relative under Section 514 of the Local Government Act, with the approval of the Interior Health Authority shall be 0.8 hectare.	Use consistent language.

## Concurrence Table

Country Residential (R2) Development Regulations 1101.5	One-family dwellings and two-family dwellings shall be permitted subject to conformance with the density provisions of Section 1101(1).	<b>AMEND</b> The maximum density is 2 Dwelling Units.	To accommodate accessory dwelling units, staff recommend using minimum lot size and maximum density to control development on a residential lot.
Country Residential I (R2I) Permitted Uses 1200	Dwellings: One-Family Two-Family  Horticulture  Accessory Uses: Accessory Buildings and Structures Accessory Tourist Accommodation Home Based Business Keeping of Farm Animals Sale of Site Grown Farm Products Portable Sawmills for processing of material harvested on site only	<b>AMEND</b> Dwellings: Single Detached Housing Duplex Housing  Accessory Uses: Accessory Buildings and Structures Accessory Dwelling Unit Accessory Tourist Accommodation Home Based Business Horticulture Keeping of Farm Animals Sale of Site Grown Farm Products Portable Sawmills for processing of material harvested on site only	Updated terms and include accessory dwelling units.  Ensure the principal uses are residential.
Country Residential I (R2I) Development Regulations 1201.1	The <b>minimum site area for each permitted use</b> shall be one (1) hectare.	<b>AMEND</b> The <b>minimum lot size</b> is 1.0 hectare.	To accommodate accessory dwelling units, staff recommend using minimum lot size and maximum density to control development on a residential lot.
Country Residential I (R2I) Development Regulations 1201.2	Not more than one (1) one-family dwelling or one (1) two-family dwelling shall be located on a lot, except where the lot has a one-family dwelling; a manufactured home may be placed on the lot to provide temporary accommodation	<b>AMEND</b> The maximum density is 2 Dwelling Units.	To accommodate accessory dwelling units, staff recommend using minimum lot size and maximum density to control development on a residential lot.

## Concurrence Table

	for immediate family of the occupant of the principal dwelling.		
Country Residential I (R2I) Development Regulations 1201.3	The minimum <b>parcel size</b> for a parcel subdivided for a relative under Section 514 of the Local Government Act, with the approval of the Interior Health Authority shall be 0.8 hectare.	<b>AMEND</b> The minimum <b>lot size</b> for a parcel subdivided for a relative under Section 514 of the Local Government Act, with the approval of the Interior Health Authority shall be 0.8 hectare.	Use consistent language.
Country Residential K (R2K) Permitted Uses 1300	Dwellings: <b>One-Family</b> <b>Two-Family</b>  Horticulture  Accessory Uses: Accessory Buildings and Structures Accessory Tourist Accommodation Day Care Facility Home Based Business Keeping of Farm Animals Sale of Site Grown Farm Products <b>Secondary Suites and Carriage Houses as per Section 1302</b> Temporary Guest Accommodation as per Section 1303	<b>AMEND</b> Dwellings: <b>Single Detached Housing</b> <b>Duplex Housing</b>  Accessory Uses: Accessory Buildings and Structures <b>Accessory Dwelling Unit</b> Accessory Tourist Accommodation Day Care Facility Home Based Business Horticulture Keeping of Farm Animals Sale of Site Grown Farm Products Temporary Guest Accommodation as per Section 1303	Updated terms and include accessory dwelling units.  Ensure the principal uses are residential.
Country Residential K (R2K) Development Regulations 1301.1	The minimum site area for each permitted use shall be one (1) hectare	<b>AMEND</b> The <b>minimum lot size</b> is 1.0 hectare.	To accommodate accessory dwelling units, staff recommend using minimum lot size and maximum density to control development on a residential lot.
Country Residential K (R2K)	The minimum <b>parcel size</b> for a parcel subdivided for a relative under Section 514 of the Local Government	<b>AMEND</b> The minimum <b>lot size</b> for a parcel subdivided for a relative under Section	Use consistent language.

## Concurrence Table

Development Regulations 1301.2	Act with the approval of the Interior Health Authority shall be 0.8 hectare.	514 of the Local Government Act with the approval of the Interior Health Authority shall be 0.8 hectare.	
Country Residential K (R2K) Development Regulations 1301.5	One-family dwellings and two-family dwellings shall be permitted subject to conformance with the density provisions of Section 1301(1).	<b>AMEND</b> The maximum density is 2 Dwelling Units.	To accommodate accessory dwelling units, staff recommend using minimum lot size and maximum density to control development on a residential lot.
Country Residential K (R2K) Secondary Suites and Carriage Houses 1302	<ol style="list-style-type: none"> <li>1. Subject to compliance with the requirements of the Interior Health Authority for sewage disposal and water supply, one (1) secondary suite OR carriage house per lot is permitted as an accessory use to a one-family dwelling subject to the following:               <ol style="list-style-type: none"> <li>a. the minimum site area shall be 1 hectare;</li> <li>b. a maximum gross floor area of 90 square metres;</li> <li>c. the secondary suite or carriage house shall not be a vehicle; and</li> <li>d. the secondary suite or carriage house shall have a separate entrance and separate living, sleeping sanitary and kitchen facilities from the one-family dwelling.</li> </ol> </li> <li>2. The minimum separation distance between a carriage</li> </ol>	<b>DELETE</b>	As this use is now permitted in all zones, this has been moved to general use regulations and updated.



## Concurrence Table

	<p>house, inclusive of attached decks and porches, and another dwelling shall be three (3) metres.</p> <p>3. A secondary suite shall not comprise more than 40 percent of the total floor area of the primary dwelling.</p> <p>4. One (1) additional off-street parking space shall be provided for a secondary suite or a carriage house.</p> <p>5. Recreation vehicles shall not be used as rental accommodation.</p> <p>6. Secondary suites and Carriage Houses shall not be used as tourist accommodation.</p>		
<p>Country Residential K (R2K) Temporary Guest Accommodation 1303.1</p>	<p>Subject to compliance with the requirements of the Interior Health Authority for sewage disposal and water supply, one (1) cabin per lot for the temporary accommodation of guests is permitted as an accessory use to a <b>one-family or two-family dwelling</b> subject to the following:</p> <p>a. the minimum site area for the guest cabin shall be 1.4 hectares; and</p> <p>b. a maximum gross floor area for a cabin of 100 square metres.</p>	<p><b>AMEND</b></p> <p>Subject to compliance with the requirements of the Interior Health Authority for sewage disposal and water supply, one cabin per lot for the temporary accommodation of guests is permitted as an accessory use to <b>single detached housing or duplex housing</b> subject to the following:</p> <p>a. the minimum site area for the guest cabin shall be 1.4 hectares; and</p> <p>b. a maximum gross floor area for a cabin of 100 square metres.</p>	<p>Use consistent language.</p>
<p>Country Residential SA</p>	<p>Dwellings: <b>One-Family</b> <b>Two-Family</b></p>	<p><b>AMEND</b></p> <p>Dwellings: <b>Single Detached Housing</b></p>	<p>Updated terms and include accessory dwelling units.</p>

## Concurrence Table

<p>(R2SA – South Arrow) Permitted Uses 1400</p>	<p>Accessory Uses: Accessory Buildings and Structures Accessory Tourist Accommodation Home Based Business Keeping of Farm Animals Sale of Site Grown Farm Products Portable Sawmills for processing of material harvested on site only Temporary Guest Accommodation as per Section 1402</p>	<p><b>Duplex Housing</b></p> <p>Accessory Uses: Accessory Buildings and Structures <b>Accessory Dwelling Unit</b> Accessory Tourist Accommodation Home Based Business Keeping of Farm Animals Sale of Site Grown Farm Products Portable Sawmills for processing of material harvested on site only Temporary Guest Accommodation as per Section 1402</p>	
<p>Country Residential SA (R2SA – South Arrow) Development Regulations 1401.1</p>	<p>The <b>minimum site area for each permitted use</b> shall be one (1) hectare.</p>	<p><b>AMEND</b> The <b>minimum lot size</b> is 1.0 hectare.</p>	<p>To accommodate accessory dwelling units, staff recommend using minimum lot size and maximum density to control development on a residential lot.</p>
<p>Country Residential SA (R2SA – South Arrow) Development Regulations 1401.2</p>	<p>The minimum <b>parcel size</b> for a parcel subdivided for a relative under Section 514 of the Local Government Act, with the approval of the Interior Health Authority shall be 0.8 hectare.</p>	<p><b>AMEND</b> The minimum <b>lot size</b> for a parcel subdivided for a relative under Section 514 of the Local Government Act, with the approval of the Interior Health Authority shall be 0.8 hectare</p>	<p>Use consistent language.</p>
<p>Country Residential SA (R2SA – South Arrow) Development Regulations 1401.5</p>	<p>One-family dwellings and two-family dwellings shall be permitted subject to conformance with the density provisions of Section 1401(1).</p>	<p><b>AMEND</b> The maximum density is 2 Dwelling Units.</p>	<p>To accommodate accessory dwelling units, staff recommend using minimum lot size and maximum density to control development on a residential lot.</p>

## Concurrence Table

<p>Country Residential SA (R2SA – South Arrow) Temporary Guest Accommodation 1402.1</p>	<p>Subject to compliance with the requirements of the Interior Health Authority for sewage disposal and water supply, one (1) cabin per lot for the temporary accommodation of guests is permitted as an accessory use to a <b>one-family or twofamily dwelling</b> subject to the following:</p> <ul style="list-style-type: none"> <li>a. the minimum site area for the guest cabin shall be 1.4 hectares; and</li> <li>b. a maximum gross floor area per cabin of 75 square metres.</li> </ul>	<p>Subject to compliance with the requirements of the Interior Health Authority for sewage disposal and water supply, one cabin per lot for the temporary accommodation of guests is permitted as an accessory use to a <b>single detached housing or duplex housing</b> subject to the following:</p> <ul style="list-style-type: none"> <li>a. the minimum site area for the guest cabin shall be 1.4 hectares; and</li> <li>b. a maximum gross floor area per cabin of 75 square metres.</li> </ul>	<p>Use consistent language.</p>
<p>Rural Residential (R3) Permitted Uses 1500</p>	<p>Dwellings: <b>One-Family</b> <b>Two-Family</b></p> <p>Horticulture Veterinary Clinics</p> <p>Accessory Uses: Accessory Buildings and Structures Accessory Tourist Accommodation Home Based Business Keeping of Farm Animals Micro Cultivation, Cannabis Micro Processing, Cannabis Nursery, Cannabis Sale of Site Grown Farm Products Portable Sawmills for processing of material harvested on site only</p>	<p><b>AMEND</b></p> <p>Dwellings: <b>Single Detached Housing</b> <b>Duplex Housing</b></p> <p>Horticulture Veterinary Clinics</p> <p>Accessory Uses: Accessory Buildings and Structures <b>Accessory Dwelling Unit</b> Accessory Tourist Accommodation Home Based Business Keeping of Farm Animals Micro Cultivation, Cannabis Micro Processing, Cannabis Nursery, Cannabis Sale of Site Grown Farm Products Portable Sawmills for processing of material harvested on site only</p>	<p>Updated terms and include accessory dwelling units.</p>

## Concurrence Table

Rural Residential (R3) Development Regulations 1501.1	The <b>minimum site area for each permitted use</b> shall be two (2) hectares.	<b>AMEND</b> The <b>minimum lot size</b> is 2.0 hectares.	To accommodate accessory dwelling units, staff recommend using minimum lot size and maximum density to control development on a residential lot.
Rural Residential (R3) Development Regulations 1501.4	One-family dwellings and two-family dwellings shall be permitted subject to conformance with the density provisions of section 1501(1).	<b>AMEND</b> The maximum density is 2 Dwelling Units.	To accommodate accessory dwelling units, staff recommend using minimum lot size and maximum density to control development on a residential lot.
Rural Residential I (R3I) Permitted Uses 1600	Dwellings: One-Family Two-Family  Horticulture Veterinary Clinics  Accessory Uses: Accessory Buildings and Structures Accessory Tourist Accommodation Home Based Business Keeping of Farm Animals Micro Cultivation, Cannabis Micro Processing, Cannabis Nursery, Cannabis Sale of Site Grown Farm Products Portable Sawmills for processing of material harvested on site only	<b>AMEND</b> Dwellings: <b>Single Detached Housing</b> <b>Duplex Housing</b>  Horticulture Veterinary Clinics  Accessory Uses: Accessory Buildings and Structures <b>Accessory Dwelling Unit</b> Accessory Tourist Accommodation Home Based Business Keeping of Farm Animals Micro Cultivation, Cannabis Micro Processing, Cannabis Nursery, Cannabis Sale of Site Grown Farm Products Portable Sawmills for processing of material harvested on site only	Updated terms and include accessory dwelling units.
Rural Residential I (R3I) Development Regulations	The minimum site area for each permitted use shall be two (2) hectares.	<b>AMEND</b> The <b>minimum lot size</b> is 2.0 hectares.	To accommodate accessory dwelling units, staff recommend using minimum lot size and maximum density to control development on a residential lot.

## Concurrence Table

1601.1			
Rural Residential I (R3I) Development Regulations 1601.2	One one-family dwelling or two-family dwelling is permitted and one additional one-family dwelling or two-family dwelling shall be permitted per every additional four (4) hectares of lot area.	<b>AMEND</b> The maximum density is 2 Dwelling Units.	To accommodate accessory dwelling units, staff recommend using minimum lot size and maximum density to control development on a residential lot.
Rural Residential I (R3I) Development Regulations 1601.3	The minimum <b>parcel size</b> for a parcel subdivided for a relative under Section 514 of the Local Government Act, with the approval of the Interior Health Authority shall be 1.6 hectares.	<b>AMEND</b> The minimum <b>lot size</b> for a parcel subdivided for a relative under Section 514 of the Local Government Act, with the approval of the Interior Health Authority shall be 1.6 hectares.	Use consistent language.
Rural Residential K (R3K) Permitted Uses 1700	Dwellings: <b>One-Family</b> <b>Two-Family</b>  Horticulture Veterinary Clinics  Accessory Uses: Accessory Buildings and Structures Accessory Tourist Accommodation Home Based Business Micro Cultivation, Cannabis Micro Processing, Cannabis Nursery, Cannabis Keeping of Farm Animals Sale of Site Grown Farm Products Small Scale Wood Product Manufacturing subject to Section 1702 Temporary Guest Accommodation subject to Section 1703	<b>AMEND</b> Dwellings: <b>Single Detached Housing</b> <b>Duplex Housing</b>  Horticulture Veterinary Clinics  Accessory Uses: Accessory Buildings and Structures <b>Accessory Dwelling Unit</b> Accessory Tourist Accommodation Home Based Business Micro Cultivation, Cannabis Micro Processing, Cannabis Nursery, Cannabis Keeping of Farm Animals Sale of Site Grown Farm Products Small Scale Wood Product Manufacturing subject to Section 1702	Updated terms and include accessory dwelling units.

## Concurrence Table

		Temporary Guest Accommodation subject to Section 1703	
Rural Residential K (R3K) Development Regulations 1701.1	The minimum site area for each permitted use shall be two (2) hectares.	<b>AMEND</b> The <b>minimum lot size</b> is 2.0 hectares.	To accommodate accessory dwelling units, staff recommend using minimum lot size and maximum density to control development on a residential lot.
Rural Residential K (R3K) Development Regulations 1701.5	Despite Section 1701(1), a manufactured home on a non-permanent foundation may be permitted in addition to a one-family dwelling.	<b>AMEND</b> The maximum density is 2 Dwelling Units.	To accommodate accessory dwelling units, staff recommend using minimum lot size and maximum density to control development on a residential lot.  Accessory dwelling units are no longer limited by form.
Rural Residential K (R3K) Small Scale Wood Product Manufacturing 1702.1	The minimum <b>parcel size</b> shall be 2.0 hectares.	<b>AMEND</b> The minimum <b>lot size</b> shall be 2.0 hectares.	Use consistent language.
Rural Residential K (R3K) Temporary Guest Accommodation 1703.1	Subject to compliance with the requirements of the Interior Health Authority for sewage disposal and water supply, two (2) cabins per lot for the temporary accommodation of guests is permitted as an accessory use to a <b>one-family or twofamily dwelling</b> subject to the following: a. the minimum site area for the guest cabin shall be 1.4 hectares; and b. a maximum gross floor area for a cabin of 100 square metres.	<b>AMEND</b> Subject to compliance with the requirements of the Interior Health Authority for sewage disposal and water supply, two cabins per lot for the temporary accommodation of guests is permitted as an accessory use to <b>single detached housing or duplex housing</b> subject to the following: a. the minimum site area for the guest cabin shall be 1.4 hectares; and	Use consistent language.

## Concurrence Table

		b. a maximum gross floor area for a cabin of 100 square metres.	
Rural Resource (R4) Permitted Uses 1800	<p>Dwellings: One-Family Two-Family</p> <p>Horse Riding Stables and Boarding Stables Horticulture Kennels Veterinary Clinics</p> <p>Accessory Uses: Accessory Buildings and Structures Accessory Tourist Accommodation Home Based Business Micro Cultivation, Cannabis Micro Processing, Cannabis Nursery, Cannabis Keeping of Farm Animals Sale of Site Grown Farm Products Portable Sawmills</p>	<p><b>AMEND</b> Dwellings: <b>Single Detached Housing</b> <b>Duplex Housing</b></p> <p>Horse Riding Stables and Boarding Stables Horticulture Kennels Veterinary Clinics</p> <p>Accessory Uses: Accessory Buildings and Structures <b>Accessory Dwelling Unit</b> Accessory Tourist Accommodation Home Based Business Micro Cultivation, Cannabis Micro Processing, Cannabis Nursery, Cannabis Keeping of Farm Animals Sale of Site Grown Farm Products Portable Sawmills</p>	Updated terms and include accessory dwelling units.
Rural Resource (R4) Development Regulations 1801.1	The minimum site area for each permitted use shall be two (2) hectares.	<b>AMEND</b> The <b>minimum lot size</b> is 2.0 hectares.	To accommodate accessory dwelling units, staff recommend using minimum lot size and maximum density to control development on a residential lot.
Rural Resource (R4) Development Regulations 1801.4	One-family dwellings and two-family dwellings shall be permitted subject to conformance with the density provisions of section 1801(1).	<b>AMEND</b> The maximum density is 2 Dwelling Units.	To accommodate accessory dwelling units, staff recommend using minimum lot size and maximum density to control development on a residential lot.

## Concurrence Table

<p>Rural Resource K (R4K) Permitted Uses 1900</p>	<p>Dwellings: <b>One-Family</b> <b>Two-Family</b></p> <p>Horse Riding Stables and Boarding Stables Horticulture Kennels Veterinary Clinics</p> <p>Accessory Uses: Accessory Buildings and Structures Accessory Tourist Accommodation Home Based Business Keeping of Farm Animals Micro Cultivation, Cannabis Micro Processing, Cannabis Nursery, Cannabis Sale of Site Grown Farm Products Portable Sawmills Temporary Guest Accommodation as per Section 1902</p>	<p><b>AMEND</b> Dwellings: <b>Single Detached Housing</b> <b>Duplex Housing</b></p> <p>Horse Riding Stables and Boarding Stables Horticulture Kennels Veterinary Clinics</p> <p>Accessory Uses: Accessory Buildings and Structures <b>Accessory Dwelling Unit</b> Accessory Tourist Accommodation Home Based Business Keeping of Farm Animals Micro Cultivation, Cannabis Micro Processing, Cannabis Nursery, Cannabis Sale of Site Grown Farm Products Portable Sawmills Temporary Guest Accommodation as per Section 1902</p>	<p>Updated terms and include accessory dwelling units.</p>
<p>Rural Resource K (R4K) Development Regulations 1901.1</p>	<p>The minimum site area for each permitted use shall be two (2) hectares.</p>	<p><b>AMEND</b> The <b>minimum lot size</b> is 2.0 hectares.</p>	<p>To accommodate accessory dwelling units, staff recommend using minimum lot size and maximum density to control development on a residential lot.</p>
<p>Rural Resource K (R4K) Development Regulations 1901.4</p>	<p>One-family dwellings and two-family dwellings shall be permitted subject to conformance with the density provisions of section 1901(1).</p>	<p><b>AMEND</b> The maximum density is 2 Dwelling Units.</p>	<p>To accommodate accessory dwelling units, staff recommend using minimum lot size and maximum density to control development on a residential lot.</p>



## Concurrence Table

<p>Rural Resource K (R4K) Temporary Guest Accommodation 1902.1</p>	<p>Subject to compliance with the requirements of the Interior Health Authority for sewage disposal and water supply one (1) cabin per lot for the temporary accommodation of guests is permitted as an accessory use to a <b>one-family dwelling or two-family dwelling</b> subject to a maximum gross floor area of 75 square metres.</p>	<p>Subject to compliance with the requirements of the Interior Health Authority for sewage disposal and water supply one cabin per lot for the temporary accommodation of guests is permitted as an accessory use to <b>single detached housing or duplex housing</b> subject to a maximum gross floor area of 75 square metres.</p>	<p>Use consistent language.</p>
<p>Rural Resource (R4SA – South Arrow) Permitted Uses 2000</p>	<p>Dwellings: <b>One-Family</b> <b>Two-Family</b></p> <p>Horse Riding Stables and Boarding Stables Horticulture Kennels Veterinary Clinics</p> <p>Accessory Uses: Accessory Buildings and Structures Accessory Tourist Accommodation Home Based Business Keeping of Farm Animals Micro Cultivation, Cannabis Micro Processing, Cannabis Nursery, Cannabis Sale of Site Grown Farm Products Portable Sawmills Temporary Guest Accommodation as per Section 2002</p>	<p><b>AMEND</b></p> <p>Dwellings: <b>Single Detached Housing</b> <b>Duplex Housing</b></p> <p>Horse Riding Stables and Boarding Stables Horticulture Kennels Veterinary Clinics</p> <p>Accessory Uses: Accessory Buildings and Structures <b>Accessory Dwelling Unit</b> Accessory Tourist Accommodation Home Based Business Keeping of Farm Animals Micro Cultivation, Cannabis Micro Processing, Cannabis Nursery, Cannabis Sale of Site Grown Farm Products Portable Sawmills Temporary Guest Accommodation as per Section 2002</p>	<p>Updated terms and include accessory dwelling units.</p>

## Concurrence Table

Rural Resource (R4SA – South Arrow) Development Regulations 2001.1	The minimum site area for each permitted use shall be two (2) hectares.	<b>AMEND</b> The <b>minimum lot size</b> is 2.0 hectares.	To accommodate accessory dwelling units, staff recommend using minimum lot size and maximum density to control development on a residential lot.
Rural Resource (R4SA – South Arrow) Development Regulations 2001.4	One-family dwellings and two-family dwellings shall be permitted subject to conformance with the density provisions of section 2001(1).	<b>AMEND</b> The maximum density is 2 Dwelling Units.	To accommodate accessory dwelling units, staff recommend using minimum lot size and maximum density to control development on a residential lot.
Rural Resource (R4SA – South Arrow) Temporary Guest Accommodation 2002.1	Subject to compliance with the requirements of the Interior Health Authority for sewage disposal and water supply one (1) cabin per lot for the temporary accommodation of guests is permitted as an accessory use to a <b>one-family or twofamily dwelling</b> subject to a maximum gross floor area of 75 square metres.	<b>AMEND</b> Subject to compliance with the requirements of the Interior Health Authority for sewage disposal and water supply one cabin per lot for the temporary accommodation of guests is permitted as an accessory use to a <b>single detached housing or duplex housing</b> subject to a maximum gross floor area of 75 square metres.	Use consistent language.
Multi-Unit Residential (R6) Permitted Uses 2200	Dwellings: One-Family Two-Family Multi-Family  Accessory Uses: Accessory Buildings and Structures Accessory Tourist Accommodation Home Based Business Horticulture	<b>AMEND</b> Dwellings: <b>Single Detached Housing</b> <b>Duplex Housing</b> <b>Multi-Unit Housing</b>  Accessory Uses: Accessory Buildings and Structures <b>Accessory Dwelling Unit</b> Accessory Tourist Accommodation Home Based Business Horticulture	Updated terms and include accessory dwelling units.

## Concurrence Table

<p>Multi-Unit Residential (R6) Development Regulations 2201.1</p>	<p>The minimum site area (per unit) for the following uses shall be required as follows:</p> <p>Community Water Supply and Community Sewer System:            One-Family Dwelling 700 square metres            Two-Family Dwelling 500 square metres            Multi-Family Dwelling 300 square metres</p> <p>Community Water Supply Only:            One-Family Dwelling 0.2 hectare            Two-Family Dwelling 0.4 hectare            Multi-Family Dwelling 0.1 hectare</p> <p>On-Site Servicing Only:            One-Family Dwelling 1.0 hectare            Two-Family Dwelling 0.75 hectare            Multi-Family Dwelling 0.4 hectare</p>	<p><b>AMEND</b></p> <p>The minimum site area for the following uses shall be required as follows:</p> <p>Community Water Supply and Community Sewer System:            Single Detached or Duplex Housing 0.1 hectare            Multi-Unit Housing (per dwelling unit) 300 square metres</p> <p>Community Water Supply Only:            Single Detached or Duplex Housing 0.8 hectare            Multi-Unit Housing (per dwelling unit) 0.1 hectare</p> <p>On-Site Servicing Only:            Single Detached or Duplex Housing 1.0 hectare            Multi-Unit Housing (per dwelling unit) 0.4 hectare</p>	<p>As all lots are now required to permit 2 dwelling units, the site areas have been updated using 2 units as a minimum.</p>
<p>Multi-Unit Residential (R6) Development Regulations 2201.4</p>		<p><b>NEW</b></p> <p>The minimum lot size for subdivision shall be as follows:            Community Water Supply and Community Sewer System:            0.1 hectare</p> <p>Community Water Supply Only:            0.8 hectare</p> <p>On-Site Servicing Only:</p>	<p>To add clarity.</p>

## Concurrence Table

		1.0 hectare	
High Density Residential (R6F) Permitted Uses 2300	Dwellings: <b>One-Family</b>  Accessory Uses: Accessory Buildings and Structures	<b>AMEND</b> Dwellings: <b>Single Detached Housing</b>  Accessory Uses: Accessory Buildings and Structures <b>Secondary Suite</b>	Updated terms and include accessory dwelling units.  Only a secondary suite will be permitted due to small lot sizes.
High Density Residential (R6F) Development Regulations 2301.1	The minimum <b>site area</b> for the following uses shall be required as follows:  Community Water Supply and Community Sewer System: One-Family Dwelling 400 square metres  Community Water Supply Only: One-Family Dwelling 0.2 hectare  On-Site Servicing Only: One-Family Dwelling <b>0.5 hectare</b>	<b>AMEND</b> The minimum <b>lot size</b> for the following uses shall be required as follows:  Community Water Supply and Community Sewer System: 400 square metres  Community Water Supply Only: 0.2 hectare  On-Site Servicing Only: 1.0 hectare	Use consistent terms.  Increase minimum lot size for on-site servicing only to reflect Interior Health best practices.
High Density Residential (R6F) Development Regulations 2301.1B		<b>NEW</b> The maximum density is 2 Dwelling Units.	To accommodate accessory dwelling units, staff recommend using minimum lot size and maximum density to control development on a residential lot.
<del>Multi-Family Residential – F (MFR-F)</del> Multi-Unit Residential F (MUR-F) Permitted Uses	Land, buildings and structures in the <b>Multi-Family Residential – F (MFR-F)</b> zone shall be used for the following purposes only:  Dwellings: <b>One-Family</b>	<b>AMEND</b> Land, buildings and structures in the <b>Multi-Unit Residential – F (MUR-F)</b> zone shall be used for the following purposes only:  Dwellings:	Updated terms and include accessory dwelling units.

## Concurrence Table

<p>2400</p>	<p><b>Two-Family</b> <b>Multi-Family</b></p> <p>Accessory Uses: Accessory Buildings and Structures Accessory Tourist Accommodation Day Care Facility Home Based Business Horticulture Keeping of Farm Animals Sale of Site Grown Farm Product</p>	<p><b>Single Detached Housing</b> <b>Duplex Housing</b> <b>Multi-Unit Housing</b></p> <p>Accessory Uses: Accessory Buildings and Structures <b>Accessory Dwelling Unit</b> Accessory Tourist Accommodation Day Care Facility Home Based Business Horticulture Keeping of Farm Animals Sale of Site Grown Farm Product</p>	
<p><del>Multi-Family Residential – F (MFR-F)</del> Multi-Unit Residential F (MUR-F) Development Regulations 2401.1</p>	<p>The minimum <b>lot size</b> for <b>Multi-Family Residential – F (MFR-F)</b> shall be a follows: Community Water Supply and Community Sewer System: First Dwelling 0.25 hectare Each Additional Dwelling Unit 200 square metres</p> <p>Community Water Supply Only: First Dwelling 0.25 hectare Each Additional Dwelling Unit 400 square metres</p> <p>On-Site Servicing Only: First Dwelling <b>0.5 hectare</b> Each Additional Dwelling Unit 0.1 hectare</p>	<p><b>AMEND</b> The minimum <b>site area</b> for <b>Multi-Unit Residential – F (MUR-F)</b> shall be a follows: Community Water Supply and Community Sewer System: First Dwelling <b>Unit</b> 0.25 hectare Each Additional Dwelling Unit 200 square metres</p> <p>Community Water Supply Only: First Dwelling <b>Unit</b> 0.25 hectare Each Additional Dwelling Unit 400 square metres</p> <p>On-Site Servicing Only: First Dwelling <b>Unit 1.0 hectare</b> Each Additional Dwelling Unit 0.1 hectare</p>	<p>Updated terms.</p> <p>Increase minimum site area for on-site servicing to reflect Interior Health best practices.</p>

## Concurrence Table

<p><del>Multi-Family Residential – F (MFR-F)</del> Multi-Unit Residential F (MUR-F) Development Regulations 2401.2</p>	<p>One-family dwellings, two-family dwellings, or multi-family dwellings shall be permitted subject to conformance with the above site area requirements.</p>	<p><b>AMEND</b> The minimum lot size for subdivision shall be as follows: Community Water Supply and Community Sewer System: 0.5 hectare  Community Water Supply Only: 0.5 hectare  On-Site Servicing Only: 1.0 hectare</p>	<p>Add clarity.</p>
<p><del>Multi-Family Residential – F (MFR-F)</del> Multi-Unit Residential F (MUR-F) Development Regulations 2401.4</p>	<p>Accessory Tourist Accommodation is permitted in both the principal and accessory dwellings.</p>	<p><b>DELETE</b></p>	<p>Staff recommend that Accessory Tourist Accommodation is not permitted in accessory dwellings. They should be utilized for housing. Refer to s. 608.</p>
<p>Seasonal Residential (R7) Permitted Uses 2500</p>	<p>Dwellings: One-Family Two-Family  Horticulture  Accessory Uses: Accessory Buildings and Structures Accessory Tourist Accommodation Home Based Business Keeping of Farm Animals Sale of Site Grown Farm Products</p>	<p><b>AMEND</b> Dwellings: <del>Single Detached Housing</del> <del>Duplex Housing</del>  Horticulture  Accessory Uses: Accessory Buildings and Structures <del>Accessory Dwelling Unit</del> Accessory Tourist Accommodation Home Based Business Keeping of Farm Animals</p>	<p>Updated terms and include accessory dwelling units.</p>

## Concurrence Table

		Sale of Site Grown Farm Products	
Seasonal Residential (R7) Development Regulations 2501.1	<p>The minimum <b>site area</b> for the following uses shall be required as follows:</p> <p>Community Water Supply and Community Sewer System:            One-Family Dwelling 700 square metres            Two-Family Dwelling 1,000 square metres</p> <p>Community Water Supply Only:            One-Family Dwelling 0.2 hectare            Two-Family Dwelling 0.4 hectare</p> <p>On-Site Servicing Only:            One-Family Dwelling 1.0 hectare            Two-Family Dwelling 1.0 hectare</p>	<p><b>AMEND</b>            The minimum lot size shall be required as follows:</p> <p>Community Water Supply and Community Sewer System:            0.1 hectare</p> <p>Community Water Supply Only:            0.4 hectare</p> <p>On-Site Servicing Only:            1.0 hectare</p>	As all lots are now required to permit 2 dwelling units, the lot sizes have been updated using minimum lot size.
Seasonal Residential (R7) Development Regulations 2501.1B		<p><b>NEW</b>            The maximum density is 2 Dwelling Units.</p>	New density provision. This would allow the property owner to decide the housing form(s) they desire but limit the density.
Seasonal Residential (R7) Development Regulations 2501.12	<p><b>One-family dwellings</b> may be used for short term rentals.</p>	<p><b>AMEND</b>  <b>Single Detached Housing</b> may be used for short term rentals.</p>	Updated terms.
Heritage Residential – I (HR-I) Permitted Uses 2600	<p>Dwellings:            One-Family            Two-Family</p> <p>Accessory Uses:</p>	<p><b>AMEND</b>            Dwellings:  <b>Single Detached Housing</b>  <b>Duplex Housing</b></p>	Updated terms and include accessory dwelling units.

## Concurrence Table

	<p>Accessory Buildings and Structures  Accessory Tourist Accommodation  Home Based Business  Horticulture  Keeping of Farm Animals  Sale of Site Grown Farm Products</p>	<p>Accessory Uses:  Accessory Buildings and Structures  <b>Accessory Dwelling Unit</b>  Accessory Tourist Accommodation  Home Based Business  Horticulture  Keeping of Farm Animals  Sale of Site Grown Farm Products</p>	
<p>Heritage Residential – I (HR-I)  Development Regulations 2601.1</p>	<p>The <b>minimum site area for each permitted use</b> shall be one (1) hectare.</p>	<p><b>AMEND</b>  The <b>minimum lot size</b> is 1.0 hectare.</p>	<p>To accommodate accessory dwelling units, staff recommend using minimum lot size and maximum density to control development on a residential lot.</p>
<p>Country Heritage Residential – I (HR-I)  Development Regulations 2601.1B</p>		<p><b>NEW</b>  The maximum density is 2 Dwelling Units.</p>	<p>To accommodate accessory dwelling units, staff recommend using minimum lot size and maximum density to control development on a residential lot.</p>
<p>Agriculture 1 (AG1)  Permitted Uses 2700</p>	<p>Agriculture  All activities designated as "Farm Use" as defined in the Agricultural Land Commission Act and Part 2 of the Agricultural Land Reserve Use Regulation as amended or replaced from time to time  <b>Dwelling, One Family</b>  Kennel  Micro Cultivation, Cannabis  Micro Processing, Cannabis  Nursery, Cannabis  Standard Cultivation, Cannabis  Standard Processing, Cannabis</p>	<p><b>AMEND</b>  Agriculture  All activities designated as "Farm Use" as defined in the Agricultural Land Commission Act and Part 2 of the Agricultural Land Reserve Use Regulation as amended or replaced from time to time  <b>Single Detached Housing</b>  Kennel  Micro Cultivation, Cannabis  Micro Processing, Cannabis  Nursery, Cannabis</p>	<p>Use consistent language.</p>



## Concurrence Table

	<p>Veterinary Clinic (may require ALC non-farm use approval)</p> <p>Accessory Uses:            Accessory Buildings or Structures  <b>Accessory Dwelling</b>            Accessory Tourist Accommodation            Farm Product Processing of farm product from another parcel in the Regional District of Central Kootenay (may require ALC non-farm use approval)            Home Based Business            Portable Sawmills for processing of material harvested on site only            Temporary Farm Worker Housing (may require ALC non adhering residential use approval)</p>	<p>Standard Cultivation, Cannabis Standard Processing, Cannabis Veterinary Clinic (may require ALC non-farm use approval)</p> <p>Accessory Uses:            Accessory Buildings or Structures  <b>Accessory Dwelling Unit</b>            Accessory Tourist Accommodation            Farm Product Processing of farm product from another parcel in the Regional District of Central Kootenay (may require ALC non-farm use approval)            Home Based Business            Portable Sawmills for processing of material harvested on site only            Temporary Farm Worker Housing (may require ALC non adhering residential use approval)</p>	
<p>Agriculture 1 (AG1) Development Regulations 2701.1</p>	<p>The <b>minimum lot area</b> shall be 4 hectares in the Agricultural Land Reserve and 2 hectares outside the Agricultural Land Reserve.</p>	<p>The <b>minimum lot size</b> shall be 4.0 hectares in the Agricultural Land Reserve and 2.0 hectares outside the Agricultural Land Reserve.</p>	<p>Use consistent language.</p>
<p>Agriculture 1 (AG1) Development Regulations 2701.1B</p>		<p><b>NEW</b>            The maximum density is 2 Dwelling Units.</p>	<p>New density provision for clarity.</p>
<p>Agriculture 1 (AG1) Development Regulations</p>	<p>The Maximum Gross Floor Area of the <b>Single Family Dwelling</b> is 300.0 square metres.</p>	<p><b>AMEND</b>            The Maximum Gross Floor Area of <b>Single Detached Housing</b> is 300.0 square metres.</p>	<p>Use consistent language.</p>

## Concurrence Table

2701.5			
<p>Agriculture 1 (AG1) Development Regulations 2701.6</p>	<p>Subject to approval from the regional health authority for sewage disposal and water supply, 1 accessory dwelling per lot is permitted as an accessory use subject to the following:</p> <ul style="list-style-type: none"> <li>a. the minimum site area for the accessory dwelling shall be 1 hectare;</li> <li>b. the maximum gross floor area is limited to 90 square metres; and</li> <li>c. the accessory dwelling shall not be a recreational vehicle or other vehicle.</li> </ul>	<p><b>DELETE</b></p>	<p>As accessory dwelling units are permitted in all zones this has been moved to general use regulations.</p>
<p>Agriculture 2 (AG2) Permitted Uses 2800</p>	<p>Agriculture All activities designated as "Farm Use" as defined in the Agricultural Land Commission Act and Part 2 of the Agricultural Land Reserve Use Regulation as amended or replaced from time to time <b>Dwelling, One Family</b> Kennel Micro Cultivation, Cannabis Micro Processing, Cannabis Nursery, Cannabis Standard Cultivation, Cannabis Standard Processing, Cannabis Veterinary Clinic (may require ALC non-farm use approval)</p> <p>Accessory Uses:</p>	<p><b>AMEND</b> Agriculture All activities designated as "Farm Use" as defined in the Agricultural Land Commission Act and Part 2 of the Agricultural Land Reserve Use Regulation as amended or replaced from time to time <b>Single Detached Housing</b> Kennel Micro Cultivation, Cannabis Micro Processing, Cannabis Nursery, Cannabis Standard Cultivation, Cannabis Standard Processing, Cannabis Veterinary Clinic (may require ALC non-farm use approval)</p>	<p>Use consistent language.</p>

## Concurrence Table

	<p>Accessory Buildings or Structures  <b>Accessory Dwelling</b>            Accessory Tourist Accommodation            Farm Product Processing of farm product from another parcel in the Regional District of Central Kootenay (may require ALC non-farm use approval)            Home Based Business            Portable Sawmills for processing of material harvested on site only            Temporary Farm Worker Housing (may require ALC non adhering residential use approval)</p>	<p>Accessory Uses:            Accessory Buildings or Structures  <b>Accessory Dwelling Unit</b>            Accessory Tourist Accommodation            Farm Product Processing of farm product from another parcel in the Regional District of Central Kootenay (may require ALC non-farm use approval)            Home Based Business            Portable Sawmills for processing of material harvested on site only            Temporary Farm Worker Housing (may require ALC non adhering residential use approval)</p>	
<p>Agriculture 2 (AG2)            Development Regulations 2801.1</p>	<p>The <b>minimum lot area</b> shall be 8 hectares in the Agricultural Land Reserve and 4 hectares outside the Agricultural Land Reserve.</p>	<p>The <b>minimum lot size</b> shall be 8.0 hectares in the Agricultural Land Reserve and 4.0 hectares outside the Agricultural Land Reserve.</p>	<p>Use consistent language.</p>
<p>Agriculture 2 (AG2)            Development Regulations 2801.1B</p>		<p><b>NEW</b>            The maximum density is 2 Dwelling Units.</p>	<p>New density provision for clarity.</p>
<p>Agriculture 2 (AG2)            Development Regulations 2801.5</p>	<p>The Maximum Gross Floor Area of the <b>Single Family Dwelling</b> is 300.0 square metres.</p>	<p><b>AMEND</b>            The Maximum Gross Floor Area of <b>Single Detached Housing</b> is 300.0 square metres.</p>	<p>Use consistent language.</p>
<p>Agriculture 2 (AG2)            Development Regulations</p>	<p>Subject to approval from the regional health authority for sewage disposal and water supply, 1 accessory dwelling per lot is permitted as an</p>	<p><b>DELETE</b></p>	<p>As accessory dwelling units are permitted in all zones this has been moved to general use regulations.</p>

## Concurrence Table

2801.6	<p>accessory use subject to the following:</p> <ul style="list-style-type: none"> <li>a. the minimum site area for each accessory dwelling shall be 1.0 hectare;</li> <li>b. the maximum gross floor area is limited to 90.0 square metres;</li> <li>c. where two accessory dwellings are present, one of the accessory dwellings shall be a secondary suite; and</li> <li>d. the accessory dwelling shall not be a recreational vehicle or other vehicle.</li> </ul>		
<p>Agriculture 3 (AG3) Permitted Uses 2900</p>	<p>Agriculture All activities designated as "Farm Use" as defined in the Agricultural Land Commission Act and Part 2 of the Agricultural Land Reserve Use Regulation as amended or replaced from time to time <b>Dwelling, One Family</b> Kennel Micro Cultivation, Cannabis Micro Processing, Cannabis Nursery, Cannabis Standard Cultivation, Cannabis Standard Processing, Cannabis Veterinary Clinic (may require ALC non-farm use approval)</p> <p>Accessory Uses: Accessory Buildings or Structures <b>Accessory Dwelling</b></p>	<p><b>AMEND</b> Agriculture All activities designated as "Farm Use" as defined in the Agricultural Land Commission Act and Part 2 of the Agricultural Land Reserve Use Regulation as amended or replaced from time to time <b>Single Detached Housing</b> Kennel Micro Cultivation, Cannabis Micro Processing, Cannabis Nursery, Cannabis Standard Cultivation, Cannabis Standard Processing, Cannabis Veterinary Clinic (may require ALC non-farm use approval)</p> <p>Accessory Uses:</p>	<p>Use consistent language.</p>

## Concurrence Table

	<p>Accessory Tourist Accommodation Farm Product Processing of farm product from another parcel in the Regional District of Central Kootenay (may require ALC non-farm use approval) Home Based Business Portable Sawmills for processing of material harvested on site only Temporary Farm Worker Housing (may require ALC non adhering residential use approval)</p>	<p>Accessory Buildings or Structures <b>Accessory Dwelling Unit</b> Accessory Tourist Accommodation Farm Product Processing of farm product from another parcel in the Regional District of Central Kootenay (may require ALC non-farm use approval) Home Based Business Portable Sawmills for processing of material harvested on site only Temporary Farm Worker Housing (may require ALC non adhering residential use approval)</p>	
Agriculture 3 (AG3) Development Regulations 2901.1	The <b>minimum lot area</b> shall be 60 hectares in the Agricultural Land Reserve and 8 hectares outside the Agricultural Land Reserve.	The <b>minimum lot size</b> shall be 60.0 hectares in the Agricultural Land Reserve and 8.0 hectares outside the Agricultural Land Reserve.	Use consistent language.
Agriculture 3 (AG3) Development Regulations 2901.1B		<b>NEW</b> The maximum density is 2 Dwelling Units.	New density provision for clarity.
Agriculture 3 (AG3) Development Regulations 2901.5	The Maximum Gross Floor Area of the <b>Single Family Dwelling</b> is 375.0 square metres.	<b>AMEND</b> The Maximum Gross Floor Area of <b>Single Detached Housing</b> is 375.0 square metres.	Use consistent language.
Agriculture 3 (AG3) Development Regulations 2901.6	Subject to approval from the regional health authority for sewage disposal and water supply, 2 accessory dwellings per lot is permitted as an	<b>DELETE</b>	As accessory dwelling units are permitted in all zones this has been moved to general use regulations.

## Concurrence Table

	<p>accessory use subject to the following:</p> <ol style="list-style-type: none"> <li>the minimum site area for each accessory dwelling shall be 1.0 hectare;</li> <li>the maximum gross floor area is limited to 90.0 square metres;</li> <li>one of the accessory dwellings shall be a secondary suite; and</li> <li>the accessory dwelling shall not be a recreational vehicle or other vehicle.</li> </ol>		
Neighbourhood Commercial (C1) Permitted Uses 3200	<p>Accessory Uses: Accessory Buildings and Structures <b>One Dwelling Unit</b></p>	<p><b>AMEND</b> Accessory Uses: Accessory Buildings and Structures <b>Caretaker Suite</b></p>	Clarify the accessory residential use in industrial and commercial zones.
General Commercial (C2) Permitted Uses 3300	<p>Accessory Uses: Accessory Buildings and Structures <b>One Dwelling Unit</b></p>	<p><b>AMEND</b> Accessory Uses: Accessory Buildings and Structures <b>Caretaker Suite</b></p>	Clarify the accessory residential use in industrial and commercial zones.
Tourist Commercial (C3) Permitted Uses 3400	<p>Accessory Uses: Accessory Buildings and Structures <b>One Dwelling Unit</b></p>	<p><b>AMEND</b> Accessory Uses: Accessory Buildings and Structures <b>Caretaker Suite</b></p>	Clarify the accessory residential use in industrial and commercial zones.
Small-Scale Tourism Accommodation (C5) Permitted Uses 3600	<p>Dwellings: One-Family Two-Family</p> <p>Rental Cabin for Tourist Accommodation</p> <p>Accessory Uses: Accessory Buildings and Structures</p>	<p><b>AMEND</b> Dwellings: <b>Single Detached Housing</b> <b>Duplex Housing</b></p> <p>Rental Cabin for Tourist Accommodation</p> <p>Accessory Uses: Accessory Buildings and Structures</p>	Updated terms.

## Concurrence Table

	<p>Accessory Tourist Accommodation Home Based Business Horticulture Sale of Site Grown Farm Product</p>	<p>Accessory Tourist Accommodation Home Based Business Horticulture Sale of Site Grown Farm Product</p>	
<p>Small-Scale Tourism Accommodation (C5) Development Regulations 3601.1</p>	<p>The minimum lot size for Small Scale Tourism Accommodation (C5) shall be one (1) hectare:</p> <p>Community Water Supply and Community Sewer System: Cabin or Dwelling First Cabin or Dwelling 0.5 hectare Each Additional Cabin or Unit 200 square metres</p> <p>Community Water Supply Only: Cabin or Dwelling First Cabin or Dwelling 0.5 hectare Each Additional Cabin or Unit 400 square metres</p> <p>On-Site Servicing Only: Cabin or Dwelling First Cabin or Dwelling 1.0 hectare Each Additional Cabin or Unit 0.1 hectare</p>	<p><b>AMEND</b> The minimum lot size shall be 1.0 hectare.</p>	<p>Clarify regulation for better interpretation.</p>
<p>Small-Scale Tourism Accommodation (C5) Development Regulations 3601.1</p>	<p>One-family dwellings, two-family dwellings, cabin for tourist accommodation shall be permitted subject to conformance with the above site area requirements.</p>	<p><b>AMEND</b> The maximum permitted density for single detached housing, duplex housing and rental cabins for tourist accommodation shall be in conformance with the below site area requirements:</p>	<p>Clarify regulation for better interpretation.</p>

## Concurrence Table

		<p>Community Water Supply and Community Sewer System:            First Cabin or Dwelling Unit 0.5 hectare            Each Additional Cabin or Dwelling Unit 200 square metres</p> <p>Community Water Supply Only:            First Cabin or Dwelling Unit 0.5 hectare            Each Additional Cabin or Dwelling Unit 400 square metres</p> <p>On-Site Servicing Only:            First Cabin or Dwelling Unit 1.0 hectare            Each Additional Cabin or Dwelling Unit 0.1 hectare</p>	
<p>Small Scale Tourism Accommodation K (C5K)            Permitted Uses 3700</p>	<p>Dwellings:            One-Family            Two-Family</p> <p>Rental Cabin for Tourist Accommodation</p> <p>Accessory Uses:            Accessory Buildings and Structures            Accessory Tourist Accommodation            Home Based Business            Horticulture            Keeping of Farm Animals            Sale of Site Grown Farm Product</p>	<p><b>AMEND</b>            Dwellings:            Single Detached Housing            Duplex Housing</p> <p>Rental Cabin for Tourist Accommodation</p> <p>Accessory Uses:            Accessory Buildings and Structures            Accessory Tourist Accommodation            Home Based Business            Horticulture            Keeping of Farm Animals            Sale of Site Grown Farm Product</p>	<p>Updated terms.</p>



## Concurrence Table

<p>Small Scale Tourism Accommodation K (C5K) Development Regulations 3701.1</p>	<p>The minimum lot size for Small Scale Tourism Accommodation K (C5K) shall be one (1) hectare:</p> <p>Community Water Supply and Community Sewer System: Cabin or Dwelling First Cabin or Dwelling 0.5 hectare Each Additional Cabin or Unit 200 square metres</p> <p>Community Water Supply Only: Cabin or Dwelling First Cabin or Dwelling 0.5 hectare Each Additional Cabin or Unit 400 square metres</p> <p>On-Site Servicing Only: Cabin or Dwelling First Cabin or Dwelling 1.0 hectare Each Additional Cabin or Unit 0.1 hectare</p>	<p><b>AMEND</b></p> <p>The minimum lot size shall be 1.0 hectare.</p>	<p>Clarify regulation for better interpretation.</p>
<p>Small Scale Tourism Accommodation K (C5K) Development Regulations 3701.2</p>	<p>One-family dwellings, two-family dwellings, cabin for tourist accommodation shall be permitted subject to conformance with the above site area requirements.</p>	<p><b>AMEND</b></p> <p>The maximum permitted density for single detached housing, duplex housing and rental cabins for tourist accommodation shall be in conformance with the below site area requirements:</p> <p>Community Water Supply and Community Sewer System: First Cabin or Dwelling Unit 0.5 hectare</p>	<p>Clarify regulation for better interpretation.</p>

## Concurrence Table

		<p>Each Additional Cabin or Dwelling Unit 200 square metres</p> <p>Community Water Supply Only: First Cabin or Dwelling Unit 0.5 hectare Each Additional Cabin or Dwelling Unit 400 square metres</p> <p>On-Site Servicing Only: First Cabin or Dwelling Unit 1.0 hectare Each Additional Cabin or Dwelling Unit 0.1 hectare</p>	
<p>Resort Commercial (C6) Permitted Uses 3800</p>	<p>Cluster Development <b>One-Family Dwelling</b> <b>Two-Family Dwelling</b> <b>Multi-Family Dwelling</b> Lodges and Seasonal Resorts Hotels Cabins Campgrounds Pubs Restaurants Spa, Health Club and Wellness Facilities Personal Service Establishments Recreation Facilities</p>	<p><b>AMEND</b> Cluster Development <b>Single Detached Housing</b> <b>Duplex Housing</b> <b>Multi-Unit Housing</b> Lodges and Seasonal Resorts Hotels Cabins Campgrounds Pubs Restaurants Spa, Health Club and Wellness Facilities Personal Service Establishments Recreation Facilities</p>	<p>Updated terms.</p>
<p>Resort Commercial (C6) Development Regulations 3801.5</p>	<p>In addition to the parking requirements specified under sections 611 and 612, the following off-street parking requirements shall apply:</p>	<p><b>AMEND</b> In addition to the parking requirements specified under sections 611 and 612, the following off-street parking requirements shall apply:</p>	<p>Updated terms.</p>

## Concurrence Table

	<p><b>One-family dwelling</b> 1.5 parking stalls/unit</p> <p><b>Two-family dwelling</b> 1.5 parking stalls/unit</p> <p><b>Multi-family dwelling</b> 1.0 parking stalls/unit</p> <p>Cabins 1.0 parking stalls/cabin</p> <p>Campground 1.0 parking stalls/site</p>	<p><b>Single Detached Housing</b> 1.5 parking stalls/unit</p> <p><b>Duplex Housing</b> 1.5 parking stalls/unit</p> <p><b>Multi-Unit Housing</b> 1.0 parking stalls/unit</p> <p>Cabins 1.0 parking stalls/cabin</p> <p>Campground 1.0 parking stalls/site</p>	
Resort Commercial (C6) Development Regulations 3801.6	Cluster development shall be defined as development consisting of a combination of <b>one-family dwellings</b> , <b>two-family dwellings</b> and/or cabins arranged in clusters with a minimum of four dwelling units.	<b>AMEND</b> Cluster development shall be defined as development consisting of a combination of <b>single detached housing</b> , <b>duplex housing</b> and/or cabins arranged in clusters with a minimum of four dwelling units.	Updated terms.
Resort Commercial (C6) Development Regulations 3801.7	All development shall be subject to the following minimum site area requirements: <b>One-family dwellings</b> 400 square metres (4306 square feet) <b>Two-family dwellings</b> 300 square metres (3229 square feet) Cabins (no kitchen facility) 250 square metres (2691 square feet) Campgrounds 4000 square metres (1.0 acre) Lodges, Seasonal Resorts and Hotels 60 units/gross ha (24.3 units/gross acre) <b>Multi-family Dwelling</b> 30 units/gross ha (12.15 units/gross acre)	<b>AMEND</b> All development shall be subject to the following minimum site area requirements: <b>Single Detached Housing</b> 400 square metres (4306 square feet) <b>Duplex Housing</b> 300 square metres (3229 square feet) Cabins (no kitchen facility) 250 square metres (2691 square feet) Campgrounds 4000 square metres (1.0 acre) Lodges, Seasonal Resorts and Hotels 60 units/gross ha (24.3 units/gross acre) <b>Multi-family Dwelling</b> 30 units/gross ha (12.15 units/gross acre)	Updated terms.

## Concurrence Table

<p>Resort Commercial 2 (C7) Permitted Uses 3900</p>	<p>Cluster Development <b>One-Family Dwelling</b> <b>Two-Family Dwelling</b> <b>Multi-Family Dwelling</b> Lodges and Seasonal Resorts Hotels Cabins Campgrounds Pubs Restaurants Spa, Health Club and Wellness Facilities Personal Service Establishments Recreation Facilities</p>	<p><b>AMEND</b> Cluster Development <b>Single Detached Housing</b> <b>Duplex Housing</b> <b>Multi-Unit Housing</b> Lodges and Seasonal Resorts Hotels Cabins Campgrounds Pubs Restaurants Spa, Health Club and Wellness Facilities Personal Service Establishments Recreation Facilities</p>	<p>Updated terms.</p>
<p>Resort Commercial 2 (C7) Development Regulations 3901.5</p>	<p>In addition to the parking requirements specified under sections 611 and 612, the following off-street parking requirements shall apply: <b>One-family dwelling</b> 1.5 parking stalls/unit <b>Two-family dwelling</b> 1.5 parking stalls/unit <b>Multi-family dwelling</b> 1.0 parking stalls/unit Cabins 1.0 parking stalls/cabin Campground 1.0 parking stalls/site</p>	<p><b>AMEND</b> In addition to the parking requirements specified under sections 611 and 612, the following off-street parking requirements shall apply: <b>Single Detached Housing</b> 1.5 parking stalls/unit <b>Duplex Housing</b> 1.5 parking stalls/unit <b>Multi-Unit Housing</b> 1.0 parking stalls/unit Cabins 1.0 parking stalls/cabin Campground 1.0 parking stalls/site</p>	<p>Updated terms.</p>
<p>Resort Commercial 2 (C7) Development Regulations 3901.6</p>	<p>Cluster development shall be defined as development consisting of a combination of <b>one-family dwellings</b>, <b>two-family dwellings</b> and/or cabins arranged in clusters with a minimum of four dwelling units.</p>	<p><b>AMEND</b> Cluster development shall be defined as development consisting of a combination of <b>single detached housing</b>, <b>duplex housing</b> and/or cabins</p>	<p>Updated terms.</p>

## Concurrence Table

		arranged in clusters with a minimum of four dwelling units.	
Resort Commercial (C6) Development Regulations 3901.7	All development shall be subject to the following minimum site area requirements: <b>One-family dwellings</b> 400 square metres (4306 square feet) <b>Two-family dwellings</b> 300 square metres (3229 square feet) Cabins (no kitchen facility) 250 square metres (2691 square feet) Campgrounds 4000 square metres (1.0 acre) Lodges, Seasonal Resorts and Hotels 60 units/gross ha (24.3 units/gross acre) <b>Multi-family Dwelling</b> 30 units/gross ha (12.15 units/gross acre)	<b>AMEND</b> All development shall be subject to the following minimum site area requirements: <b>Single Detached Housing</b> 400 square metres (4306 square feet) <b>Duplex Housing</b> 300 square metres (3229 square feet) Cabins (no kitchen facility) 250 square metres (2691 square feet) Campgrounds 4000 square metres (1.0 acre) Lodges, Seasonal Resorts and Hotels 60 units/gross ha (24.3 units/gross acre) <b>Multi-family Dwelling</b> 30 units/gross ha (12.15 units/gross acre)	Updated terms.
Light Industrial (M1) Permitted Uses 4000	Accessory Uses: Accessory Buildings and Structures Business Office <b>One Dwelling Unit</b>	<b>AMEND</b> Accessory Uses: Accessory Buildings and Structures Business Office <b>Caretaker Suite</b>	Clarify the accessory residential use in industrial and commercial zones.
Medium Industrial (M2) Permitted Uses 4100	Accessory Uses: Accessory Buildings and Structures Business Office <b>One Dwelling Unit</b>	<b>AMEND</b> Accessory Uses: Accessory Buildings and Structures Business Office <b>Caretaker Suite</b>	Clarify the accessory residential use in industrial and commercial zones.
Heavy Industrial (M3) Permitted Uses 4200	Accessory Uses: Accessory Buildings and Structures Business Office <b>One Dwelling Unit</b>	<b>AMEND</b> Accessory Uses: Accessory Buildings and Structures Business Office <b>Caretaker Suite</b>	Clarify the accessory residential use in industrial and commercial zones.

## Concurrence Table

Industrial – Logging (M4) Permitted Uses 4300	Accessory Uses: Accessory Buildings and Structures Business Office <b>One Dwelling Unit</b>	<b>AMEND</b> Accessory Uses: Accessory Buildings and Structures Business Office <b>Caretaker Suite</b>	Clarify the accessory residential use in industrial and commercial zones.
Industrial – Railway (M5) Permitted Uses 4400	Accessory Uses: Accessory Buildings and Structures <b>One Dwelling Unit</b> Warehousing	<b>AMEND</b> Accessory Uses: Accessory Buildings and Structures <b>Caretaker Suite</b> Warehousing	Clarify the accessory residential use in industrial and commercial zones.
Industrial – Airport (M6) Permitted Uses 4500	Accessory Uses: Accessory Buildings and Structures <b>One Dwelling Unit</b> Warehousing	<b>AMEND</b> Accessory Uses: Accessory Buildings and Structures <b>Caretaker Suite</b> Warehousing	Clarify the accessory residential use in industrial and commercial zones.
Industrial – Airport (M6) Permitted Uses 4500	Accessory Uses: Accessory Buildings and Structures <b>One Dwelling Unit</b> Warehousing	<b>AMEND</b> Accessory Uses: Accessory Buildings and Structures <b>Caretaker Suite</b> Warehousing	Clarify the accessory residential use in industrial and commercial zones.
Institutional (I) Permitted Uses 4600	Accessory Uses: Accessory Buildings and Structures <b>One Dwelling Unit</b>	<b>AMEND</b> Accessory Uses: Accessory Buildings and Structures <b>Caretaker Suite</b>	Clarify the accessory residential use in industrial and commercial zones.
Park and Recreation (PR) Permitted Uses 4700	Accessory Uses: Accessory Buildings and Structures Concession Booth <b>One Dwelling Unit</b>	<b>AMEND</b> Accessory Uses: Accessory Buildings and Structures <b>Caretaker Suite</b> Concession Booth	Clarify the accessory residential use in industrial and commercial zones.
Special Recreation 1 (PR1) Permitted Uses 4800	Accessory Uses: Accessory Buildings and Structures Club House(s) Storage Facilities <b>One Dwelling Unit (for a caretaker)</b>	<b>AMEND</b> Accessory Uses: Accessory Buildings and Structures Club House(s) Storage Facilities	Clarify the accessory residential use in industrial and commercial zones.

## Concurrence Table

		<b>Caretaker Suite</b>	
Quarry (Q) Permitted Uses 5000	Accessory Uses: Accessory Buildings and Structures Business Office <b>One Dwelling Unit</b>	<b>AMEND</b> Accessory Uses: Accessory Buildings and Structures Business Office <b>Caretaker Suite</b>	Clarify the accessory residential use in industrial and commercial zones.
Environmental Reserve (ER) Permitted Uses 5100	Accessory Uses: Accessory Buildings and Structures Interpretive Facilities <b>One Dwelling Unit</b>	<b>AMEND</b> Accessory Uses: Accessory Buildings and Structures Interpretive Facilities <b>Caretaker Suite</b>	Clarify the accessory residential use in industrial and commercial zones.
Forest Resource (FR) Permitted Uses 5200	Accessory Uses: Accessory Buildings and Structures <b>One Dwelling Unit</b>	<b>AMEND</b> Accessory Uses: Accessory Buildings and Structures <b>Caretaker Suite</b>	Clarify the accessory residential use in industrial and commercial zones.
Comprehensive Development (CD2) Permitted Uses 5400	Accessory Uses to the foregoing including <b>one dwelling unit</b> , office space related to the management of the Permitted Uses, and accessory buildings including utility buildings.	<b>AMEND</b> Accessory Uses to the foregoing including a <b>caretaker suite</b> , office space related to the management of the Permitted Uses, and accessory buildings including utility buildings.	Clarify the accessory residential use in industrial and commercial zones.